



Form 180

R -F

Southern CMC

Mine Index 3509

209.

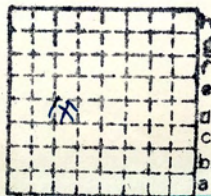

Sec. 14

T. 1 -N. 5

R. 8 -E. W.

Index No.

8 7 6 5 4 3 2 1

1 N 8 W

↑ NORTH

LEBANON AVE

Not final outlines--compiled from
WPA Maps 1938, Quade Report Map
1934, Southern Mine # 6 map 1948,
and partial copy of Tower Grove
Map.

R.A.B. 10-80

SOUTHERN COAL, COKE &
MANUFACTURING, MUREN # 6
MINE

SEC 14

R.R.

TOWER
GROVE
ABD 1947

ABD. 1947

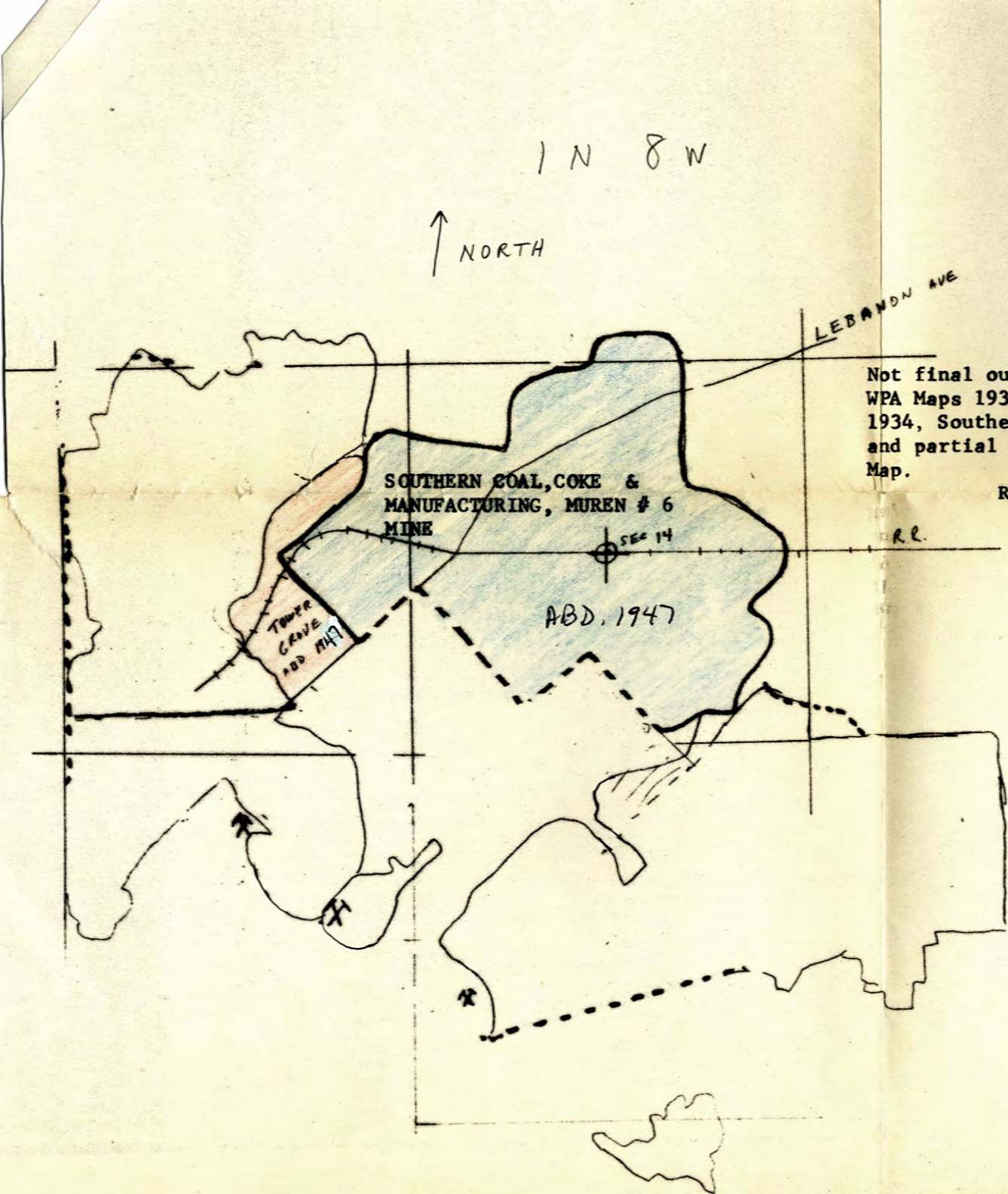



Form 180

Well Location Sheet
ILLINOIS STATE GEOLOGICAL SURVEY
 Urbana, Illinois

Company name..... Northside Coal Co.

Farm name..... Number of acres.....

Well number.....

LOCATION

Section 14 Township 1.N. Range 8.W County St. Clair

—North—

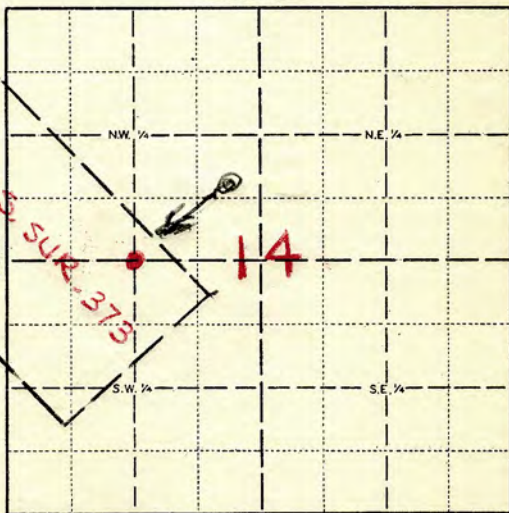

Location within the section

Distances from quarter section lines:

.....feet from North line

.....feet from East line

.....feet from South line

.....feet from West line

(Indicate distances from lines on plat)

—South—

Scale: 1 inch=2,000 feet (Smallest squares, 10 acres)

STATUS OF WELL

(Check the following information which pertains to the well)

Location made Date..... Drilling Depth..... Date.....

Moving in rig Date..... Shut down Depth..... Date.....

Rig on ground Date..... Completed Depth..... Date.....

Abandoned Depth..... Date.....

REMARKS.....

SIGNED..... Fred Lippert State M. Insp. July 20 1942

ADDRESS.....

DATE.....



Mine originally operated by: (1) **Southern Coal, Coke, & Mfg. Co**

Date
1897

Original name or number: **No 6**
Illinois Coal Report p.

LATER OPERATORS

Date	Operator	Name or No.
2 1941	North Side Coal Co	Muren
3 1942	North Side Coal Co of Henry Meyer 1414 Lebanon Ave Belleville	
4		
5		Moxen
6 1897-1906	MUREN COAL + ICE CO. N. 1,	
7 1906-1941	SOUTHERN COAL, COKE, + MINING CO. MINE #6	
8		
9 1941-1946	NORTH SIDE COAL CO. /	RAB 10-80

14 **IDLE** 1939 1940 **ADD** 1947

1946 OK

* Also owners #See ownership sheet

Railroad, Wagon, Idle, Abandoned Shaft

County No. **209**
Quad. **Belleville**
County **St Clair**

Coal No. **6**
Part **9**

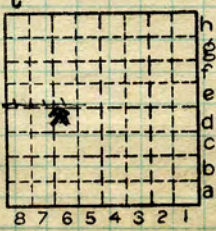

Sec. **14**
T. **1** N.
R. **8** W.
Index No.
076.6d

COAL MINE OPERATOR

L



(Sheets) COAL PRODUCTION (Sheet)

		Period						Tons	
NO.	Mo.	Day	Year	Mo.	Day	Year			
1	1	1	1931	12	31	1931	29	747 Local	
2	1	1	1932			1932	36	205 "	
3			1933			1933	28	149 "	
4			1934			1934	2	379 "	
			1935			1935	48	894 shipping	
16	1	1	1936	12	31	1936	50	384 #19	
16	1	1	1937	12	31	1937	58	597	
S-16	1	1	1938	12	31	1938	26	895	
						1939		0	
						1940		0	
						1941	18	703	
S 16			1942	12	31	1942	24	105	
						1943	32	032	
						1944	44	625	
						1945	49	309	
						1946	17	467	
						1947			

SUMMARIES

No. to Dec 31/30 No. 2 369 508

Railroad, Wagon, Idle, Abandoned
IDENTIFICATION

1739
1940

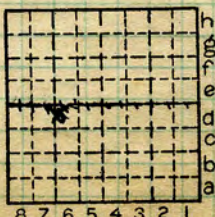

Sec. 14

T. L N.
R. W.

Index No.

0714 6a

County No. 209 Coal No. 6

S-16

Quad. Belleville Part 9

County St. Clair

COAL MINE—PRODUCTION



LOCATION AND ELEVATION

Location: **S** side **Southern** R. R.
 side R. R.
 side Highway No.

on top. map Location sheet

Elevation: Method, 1. Est. () _____ ft.
 2. Inst. (kind _____) _____ ft.

By _____ Data sheet

DEPTH

Authority _____ To coal _____ ft.
 Authority _____ Rail to rail _____ ft.
 Top of coal above rail. (Est. Rule) _____ ft.
 To coal _____ ft.

ALTITUDE OF TOP OF COAL

By estimated data _____
 By instrumental data _____ ft.

Thickness

Max. _____ in. Min. _____ in. Aver. _____ in.

GEOLOGICAL DATA

Mine notes, date _____

Coop No. _____ Pyr. inv. _____ Coal Ash inv. _____

CHEMICAL DATA

Analyses	Face	U. I.	B. M.	Others
Car	U. I.	B. M.	Others	
Org. Sulf	U. I.	B. M.	Others	
Ash fusion	U. I.	B. M.	Others	
Ash anal.	U. I.	B. M.	Others	
	U. I.	B. M.	Others	

Classification

Misc. tests: Coking. _____ Cleaning _____ Boiler _____

Published descriptions:—

Railroad, Wagon, Idle, Abandoned **Shaft**

IDENTIFICATION

County No. **209**

Coal No. **6**

Part

Quad. **Bellemele**
 County **St. Clair**

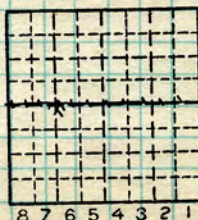

Sec. **14**

T. **1** N.

R. **8** W.

Index No.

COAL MINE LOCATION AND DATA

0714 D6



Location and Elevation Data

Location: Exact Approximate
 (Approximate only if no trace of record of original exists)
 Location by F.A.P. + on O'Fallen Quadrangle
 Date 1940 Notebook No. Page
 Looseleaf ref.
 Map files No.

Description of Location

Position in sec., 1/4 sec., 40 acres

..... feet from North line
 feet from East line
 feet from South line
 feet from West line

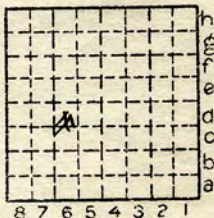

Sec. 14
 T 1 N.
 R 8 W.

Other description: S-16 (Local) 1939
S. of R.R.
 Farm.....
 No.....
 Company North Side
Coal Co.
 No. Muren No 6
 County No.....

Elevation..... ft.

By.....

Method: Level, transit, alidade, hand level

Elevation of.....

Height of point above ground.....

Date..... Notebook..... P.....

Looseleaf ref.....

Map files No.....

Description of item: (drill hole, mine, etc.) Shaft

County St. Clair Quadrangle Belleville Index No. 071406



Location and Elevation Data

Location: Exact Approximate
 (Approximate only if no trace of record of original exists)
 Location by E.A.P.
 Date 1940 Notebook No. Page
 Looseleaf ref.
 Map files No.

Description of Location

Position in sec., 1/4 sec., 40 acres

..... feet from North line
 feet from East line
 feet from South line
 feet from West line

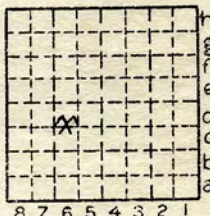

Sec. 14
 T 1 N.
 8
 R E.
 8 W.

Other description: S-16
S of R.R.

Farm.....
 No.....
 Company North Side Coal
Co.
 No. Muren #6
 County No.....

32339

Elevation..... ft.

By.....

Method: Level, transit, alidade, hand level

Elevation of.....

Height of point above ground.....

Date..... Notebook..... P.....

Looseleaf ref.....

S-16

Map files No.....

Description of item: (drill hole, mine, etc.) Shaft Mine

County St. Clair Quadrangle Belleville Index No. 0714D6



LOCATION AND ELEVATION

Location: S0714 side **Southern** R. R.
 side R. R.
 side Highway No.

on top. map 226 Location sheet 13-87-42b
 Elevation: Method, 1. Est. () _____ ft.
 2. Inst. (kind Plane Table) 549.6 ft.
 By WBR Data sheet

DEPTH

Authority To coal 141 ft.
 Authority Rail to rail _____ ft.
 Top of coal above rail. (Est. Rule) _____ ft.
 To coal 150.5 ft.

ALTITUDE OF TOP OF COAL

By estimated data _____
 By instrumental data 408.6 _____ ft.

Thickness

Max. in. Min. in. Aver. 84 in. 78

GEOLOGICAL DATA

Mine notes, date 1930 _____

 Coop No. Pyr. inv. Coal Ash inv.

CHEMICAL DATA

Analyses Face	U. I.	B. M.	Others
Car	U. I.	B. M.	Others
Org. Sulf	U. I.	B. M.	Others
Ash fusion	U. I.	B. M.	Others
Ash anal.	U. I.	B. M.	Others
	U. I.	B. M.	Others

Classification

Misc. tests: Coking. Cleaning Boiler

Published descriptions:—

Railroad, Wagon, Idle, Abandoned

IDENTIFICATION

County No. 209 Coal No. 6
 Part 9
 Quad. Belleville
 County St. Clair

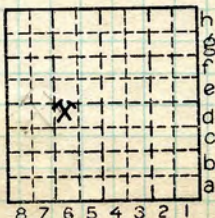

Sec. 14

T. 1 N.

R. 8 W.

Index No. 0714.6d

COAL MINE LOCATION AND DATA

L



FROM U.S.G.S. FOLIO 195
SOUTHERN COAL CO.'S MINE #6

ANNA SHALE OVERLIES ONLY
ABOUT HALF OF THE COAL BED AND
OCCURS IN PATCHES FROM 50 TO
100 FEET WIDE AND TWO OR
THREE TIMES AS LONG AS
WIDE, WITH THEIR LONGEST
DIAMETER EXTENDING EAST-WEST.

RAB
6-81