



Form 180 Blue

Blue Bird CC, 8

Co # 1677

S-96

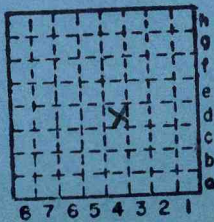

Sec. 15 D4

T.	9	N.
R.	4	E.
Index No.		W.

0815 D4

↓ mine index 700



Mine originally operated by: (1)

Date

Blue Bird Coal Co.

Oct. 1948

Original name or number: # 8

Illinois Coal Report

p.

LATER OPERATORS

Date

Operator

Name or No.

2 ~~1948~~

3

4

5

6

7

8

9

10

11

12 175' To COAL

13

14 NW NW SE (1948)

1948 operator report

\*Also owners

#See ownership sheet

Railroad, Wagon, Strip, Idle, Abandoned

SLOPE

IDENTIFICATION

County No. 1677

Coal No. 5

Coal Report No. S-96

Quad.

County Williamson

(1948)

4'6"

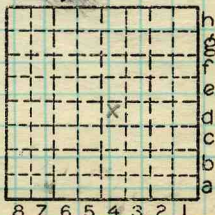

Sec. 15

T. 9 N. S.

R. 4 E. W.

Index No.

COAL MINE OPERATOR

Blue Bird Coal Co.

( Sheets )

COAL PRODUCTION

( Sheet )

		Period					Tons		
		Mo.	Day	Year	Mo.	Day	Year		
Shipping	Oct.			1948				18	939
				49				80	454
				50				177	001
				51				199	930
				52				206	686
				53				57	395
				1954				228	354
				1955				353	268
			1956				388	237	
	abnd			1957				151	901

SUMMARIES

No. to No.

Railroad, Wagon, Strip, Idle, Abandoned

IDENTIFICATION

County No. 1676 1677 Coal No.

Coal Report No. S-96

Quad.

County Williamson

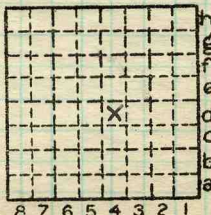

Sec. 15

T. 9 N. 4  
 R. W. E. 4  
 Index No.

COAL MINE—PRODUCTION

ILLINOIS GEOLOGICAL SURVEY, URBANA