

E.L. Gess CC

40377

584

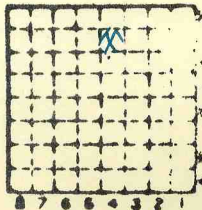

Sec. 12

T. 9 S.

R. 2 E.

Index No.

✓



Mine originally operated by: (1) **E.L. Geer Coal Co.**

Date **1932**

Original name or number:  
Illinois Coal Report p.

LATER OPERATORS

Date Operator Name or No.

- 2
- 3
- 4
- 5
- 6
- 7
- 8
- 9
- 10
- 11
- 12
- 13
- 14

\* Also owners

#See ownership sheet

Railroad, Wagon, Idle, Abandoned

**LOCAL MINE**

IDENTIFICATION

County No. **584**

Coal No. **5**

Quad. **W. Frankfort**

Part **9**

County **Williamson**

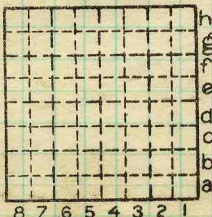

Sec. **12**

T. **9** N. S.

R. **2** E. W.

Index No.

**0612 g4**

**COAL MINE OPERATOR**



LOCATION AND ELEVATION

Location: W.B. Roe side R. R.
1075' from N line side R. R.
2150' " E W side Highway No. 37

Not on top. map Location sheet Plane table sheet - 14-100-43
Elevation: Method, 1. Est. ( ) ft.
2. Inst. (kind Telescopic alidade ) 496.4 ft.

By W.B. Roe (NB 614, p. 43 (302B)) Data sheet

DEPTH

Authority F.h. Geer-owner To coal 46 ft.
Authority Rail to rail ft.
Top of coal above rail. (Est. Rule) ft.
To coal 46 ft.

ALTITUDE OF TOP OF COAL

By estimated data ft.
By instrumental data 450 ft.

Thickness

Max. in. Min. in. Aver. 48" in.

GEOLOGICAL DATA

Mine notes, date None
Coop No. Pyr. inv. Coal Ash inv.

CHEMICAL DATA

Analyses Face U. I. B. M. Others
Car U. I. B. M. Others
Org. Sulf U. I. B. M. Others
Ash fusion U. I. B. M. Others
Ash anal. U. I. B. M. Others
U. I. B. M. Others

Classification

Misc. tests: Coking. Cleaning Boiler

Published descriptions:—

~~Railroad~~, Wagon, ~~Idle~~ Abandoned Slope - No. 5 coal

IDENTIFICATION

County No. 584 Coal No. 5
Quad. West Frankfort (263) Part 9
County Williamson

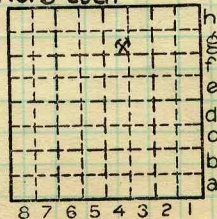

Sec. 12
T. 9 S.
R. 2 E.
Index No.

0612.4g

COAL MINE LOCATION AND DATA

(34215-1M-3-30) 7

E.h. Geer - local Slope Mine to No. 5 coal

E.T.B. (8-20-1932)