



Form 180 Blue

published as Crab Orchard cc.
Never called by that name in
Coal Reports.

Chaney + Gresham

(Black Banner cc)

MI# 4072

L-109

860

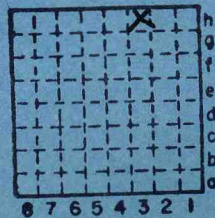

Sec. 24

T.	9	N.
R.	3	E.
Index No.		W.

0724 h3

Location and Elevation Data

Location: Exact Approximate
 (Approximate only if no trace of record of original exists)
 Location by E.A.P.
 Date 1940 Notebook No. _____ Page _____
 Looseleaf ref. _____
 Map files No. _____

Description of Location

Position in sec., 1/4 sec., 40 acres

_____ feet from North line
 _____ feet from East line
 _____ feet from South line
 _____ feet from West line

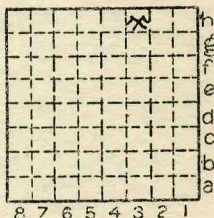

Sec. 24

T	N.
9 S.	
R	E.
3 E.	
	W.

Other description: NE. N.W. NE. 109

Farm _____
 No. _____

 Company Black Banner
Mine
 No. _____
 County No. _____

36852

Elevation _____ ft.
 By _____

Method: Level, transit, alidade, hand level

Elevation of _____
 Height of point above ground _____
 Date _____ Notebook _____ P. _____
 Looseleaf ref. _____

Map files No. _____
 Description of item: (drill hole, mine, etc.) Slope Mine

County Williamson Quadrangle _____ Index No. 0724H3



Mine originally operated by: (1) Chaney Coal Co.

Date

1939

Original name or number:

Illinois Coal Report

D.

LATER OPERATORS

Date	Operator	Name or No.
2 1938	Black Banner Mine	
3 1943	Chaney & Grisham	
4		
5		
6		
7		
8		
9		
10		
11		
12		
13		
14		

*Also owners

#See ownership sheet

Railroad, Wagon, Strip, Idle, Abandoned

Slope

IDENTIFICATION

County No. _____

Coal No. 5

Coal Report No. L-109



Quad.

County

Williamson

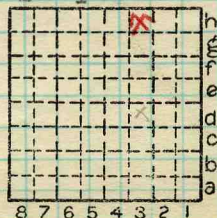

Sec. 24

T. 9 S.

R. 3 E.

Index No.

0724 H3

COAL MINE OPERATOR



Black Banner

(Sheets)

COAL PRODUCTION

(Sheet)

Period						Tons	
Mo.	Day	Year	Mo.	Day	Year		
		1939				18	000
		1940				36	852
		1941				29	113
		1942				19	425
		1943				2	374
		1944				25	214
		1945					
<i>Idle</i>							

SUMMARIES

No. to No.

Railroad, Wagon, Strip, Idle, Abandoned

Slope

Sec. 24

IDENTIFICATION

County No. _____ Coal No. _____

Coal Report No. *L-109*

Quad.

County *Williamson*

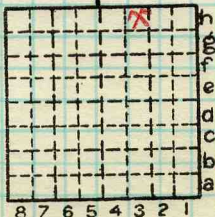

T. *9* X
R. *5* X

Index No.

0724 H3

COAL MINE—PRODUCTION

ILLINOIS GEOLOGICAL SURVEY, URBANA



LOCATION AND ELEVATION

Location: side R. R.
side R. R.
side Highway No.

on top. map Location sheet

Elevation: Method, 1. Est. () _____ ft.
2. Inst. (kind THL) 484 ft.

By E. J. CCB Data sheet

DEPTH

Authority mine operator To coal 125 ft.

Authority Rail to rail _____ ft.

Top of coal above rail. (Est. Rule) _____ ft.

To coal _____ ft.

ALTITUDE OF TOP OF COAL

By estimated data _____

By instrumental data _____

359 ft.

Thickness

Max. in. Min. in. Aver. in.

GEOLOGICAL DATA

Mine notes, date _____

Coop No. Pyr. inv. Coal Ash inv.

CHEMICAL DATA

Analyses Face	U. I.	B. M.	Others
Car	U. I.	B. M.	Others
Org. Sulf	U. I.	B. M.	Others
Ash fusion	U. I.	B. M.	Others
Ash anal.	U. I.	B. M.	Others
	U. I.	B. M.	Others

Classification

Misc. tests: Coking. Cleaning Boiler

Published descriptions:—

Railroad, Wagon, Idle, Abandoned
local sl.

IDENTIFICATION

County No. 860

Coal No. 5



Part

Quad. 264

County Wmson.

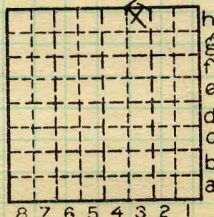

Sec. 24

T. 9 S.

R. 3 E.

Index No.

0724.43

COAL MINE LOCATION AND DATA

Location and Elevation Data

Location: Exact Approximate
 (Approximate only if no trace of record of original exists)
 Location by 1938 D.M.M. Film & E.A.P
 Date..... Notebook No..... Page.....
 Looseleaf ref.....
 Map files No.....

Description of Location

Position in sec., 1/4 sec., 40 acres

.....feet from North line
feet from East line
feet from South line
feet from West line

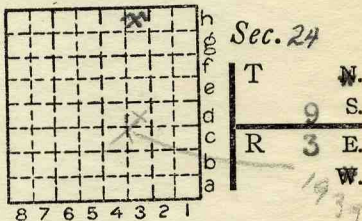

Other description: NENWNE L-109
on S side Hwy #13

Farm.....
 No.....
 Company Black Banner Mine
 No.....
 County No.....

Elevation.....ft.

By.....

Method: Level, transit, alidade, hand level

Elevation of.....

Height of point above ground.....

Date..... Notebook..... P.....

Looseleaf ref.....

Map files No.....

Description of item: (drill hole, mine, etc.) Slope Mine

125' to 4' 2" of #5 coal

County Williamson Quadrangle Index No. 0724 H5