



Form 180

Also see 9-31N-3E A2

JAMES MORAN CC

L-32

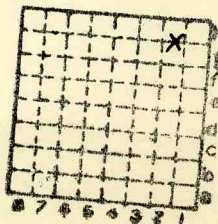

Sec. 16
 T. 31 N.
 R. 3 E.
 Index No.



Mine index 2567



Mine originally operated by: (1)

Date

James Moran Coal Co

L.32

Original name or number:

Illinois Coal Report

p.

LATER OPERATORS

Date	Operator	Name or No.
2	<i>late 1941, 1942</i>	
3		
4		
5		
6		
7		
8		
9		
10		
11		
12		
13		
14		

*Also owners

#See ownership sheet

Railroad, Wagon, Strip, Idle, Abandoned *Drift*

IDENTIFICATION

County No. _____

Coal No. ?

Coal Report No. *L-32*



Quad. *Streator*

County *LaSalle*

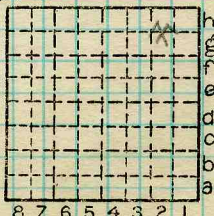

Sec. *16*
 T. *31* N.
 R. *3* E.
 Index No.
2816 G2

COAL MINE OPERATOR



Location and Elevation Data

Location: Exact Approximate
 (Approximate only if no trace of record of original exists)
 Location by..... Dept Mines Minerals
 Date..... Notebook No..... Page.....
 Looseleaf ref.....
 Map files No.....

Description of Location

Position in sec., 1/4 sec., 40 acres

.....feet from North line
feet from East line
feet from South line
feet from West line

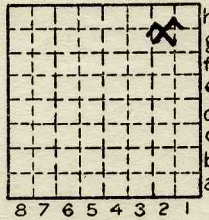

Sec. 16

T 31 N.

Subst

R 3 E.

W.

Other description:..... H 2, 1939
 L-32

Farm.....

No.....

Company..... James Moran
Coal Company

No.....

County No.....

Elevation.....ft.

By.....

Method: Level, transit, alidade, hand level

Elevation of.....

Height of point above ground.....

Date..... Notebook..... P.....

Looseleaf ref.....

Map files No.....

Description of item: (drill hole, mine, etc.)..... Drift

4' of # 7 coal

LOCAL MINE

County

Quadrangle

Index No.

28294-5M-5-5-37

La Salle

Streator

281662

1940 Prod 871

2407



Form 180

also see 16-31N-3E G2

JAS. MORAN

L-32

Mine index 2567

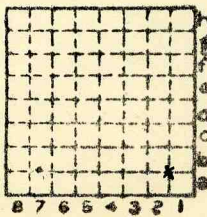

Sec. *16 G2*

T.	31	N.	8
R.	3	E.	4
Index No.			



Mine originally operated by: (1)

Date 1931. L-32

JAS. MORAN STREATOR

Original name or number:
Illinois Coal Report p.

LATER OPERATORS

Date	Operator	Name or No.
2		J.C. Quade
3		
4		
5		
6		
7		
8		
9		
10		
11		
12		
13		
14		

3'10" of #7 coal

* Also owners # See ownership sheet

Railroad, Wagon, Idle, Abandoned Drift Mine cor SE SE

LOCAL MINE

IDENTIFICATION 32

County No.

Coal No. 7

Quad.

80

Part 5

County

LA SALLE

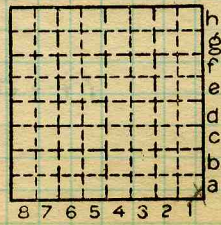

Sec. 9

T. 31 N.

R. 3 E.

Index No.

2809

COAL MINE OPERATOR