



Form 180

Baldwin C.

L 4

456

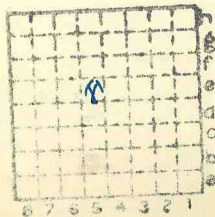

Sec. 8

T.	4	M.
R.	6	W.

Index No.

✓



Mine originally operated by: (1) Baldwin Coal Co.

Date
1936

(1934) Original name or number: Jim Nevin Mine
Illinois Coal Report 1936 p.

LATER OPERATORS

Date	Operator	Name or No.
2		
3		
4		
5		
6		
7		
8		
9		
10		
11		
12		
13		
14		

*Also owners

#See ownership sheet

Railroad, Wagon, Strip, Idle, Abandoned

Shaft Mine

IDENTIFICATION

County No. 450

Coal No. 6

Coal Report No. L-4

Quad. 251

County Randolph

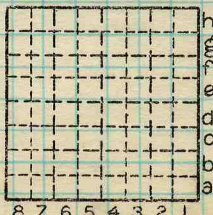

Sec. 8

T. 4 S.

R. 6 W.

Index No. 0208 e5

COAL MINE OPERATOR



LOCATION AND ELEVATION

Location: side R.R.
 side R.R.
 side Highway No.

on top. map Location sheet **12-79-29**

Elevation: Method, 1. Est. () ft.
 2. Inst. (kind **Alidade**) **460.55** ft.

By	Data sheet
DEPTH	
Authority E.F. Taylor 53' Log	To coal 53 ft.
Authority	Rail to rail ft.
Top of coal above rail. (Est. Rule)	ft.
	To coal ft.

ALTITUDE OF TOP OF COAL

By estimated data _____

By instrumental data **406** ft.

Thickness

Max. in. Min. **69** in. Aver. **72** in.

GEOLOGICAL DATA

Mine notes, date _____

Coop No. _____ Pyr. inv. _____ Coal Ash inv. _____

CHEMICAL DATA			
Analyses Face	U. I.	B. M.	Others
Car	U. I.	B. M.	Others
Org. Sulf	U. I.	B. M.	Others
Ash fusion	U. I.	B. M.	Others
Ash anal.	U. I.	B. M.	Others
	U. I.	B. M.	Others

Classification

Misc. tests: Coking. _____ Cleaning _____ Boiler _____

Published descriptions:—

Railroad, Wagon, Idle, Abandoned

IDENTIFICATION

County No. **450** Coal No. **6**

Quad. **Baldwin** Part **1**

County **Randolph.**

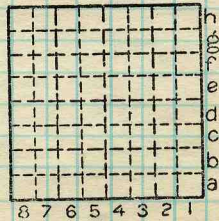

Sec. **8**

T. **4** S. **W.**

R. **W.**

Index No. **0208 E5**

COAL MINE LOCATION AND DATA