



Form 180

ABH CC

R. F

HERRIN

411

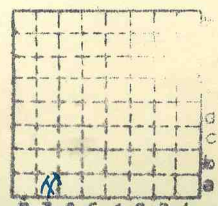

Sec.	8	
T.	2	N.
R.	8	W.
Index No.		

↓ Mine Index 3603

87664321



Mine originally operated by: (1)

A. B. & H. Coal Co.

Date

1937 L-28

Original name or number:

Illinois Coal Report 1937 p.

LATER OPERATORS

Date

Operator

Name or No.

2 1940 A. B. & H Coal Association

3

4

5

6

7

8

9

10

11

12

13

14

* Also owners

#See ownership sheet

Railroad, Wagon, Idle, Abandoned Slope Mine

IDENTIFICATION L-28

County No. 411

Coal No. 6

Quad. Monks Mound

Part

County St. Clair

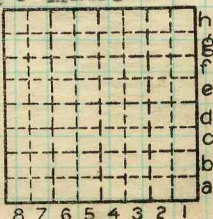

Sec. 8
2 N.
T. 6.
R. 8 W.
Index No.

0308 a7

COAL MINE OPERATOR



(Sheets) COAL PRODUCTION (Sheet)

Period						Tons	
Mo.	Day	Year	Mo.	Day	Year		
		1939				14	233
		1940			(AB&H Coal Co.)	6	236
		1940			(AB&H "Association")	6	019
		1941				9	444
		1942				10	902
		1943				1	986
		1944			Idle		

12,255

SUMMARIES

No. to No.

Railroad, Wagon, Idle, Abandoned SL
IDENTIFICATION L-28

LOCAL MINE

County No. 411 Coal No. 6

Quad. 225a Part

County ST. CLAIR

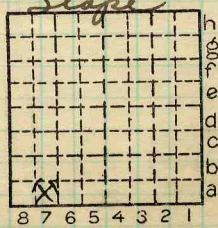

Sec. 8
 T. 2 N.
 R. 8 W.
 Index No. 0308 A7

COAL MINE—PRODUCTION

L



LOCATION AND ELEVATION

Location: S side R. R.
 side R. R.
 side Highway No.

on top. map Location sheet

Elevation: Method, 1. Est. () _____ ft.
 2. Inst. (kind PT) 461.05 ft.

By E. F. T. Data sheet

DEPTH

Authority Mr. Acordy To coal _____ ft.
 Authority Rail to rail _____ ft.
 Top of coal above rail. (Est. Rule) _____ ft.
 To coal 12' ft.

ALTITUDE OF TOP OF COAL

By estimated data _____
 By instrumental data PT 449.05 ft.

Thickness

Max. 72 in. Min. 66 in. Aver. 69 in.

GEOLOGICAL DATA

Mine notes, date _____

Coop No. _____ Pyr. inv. _____ Coal Ash inv. _____

CHEMICAL DATA

Analyses Face	U. I.	B. M.	Others
Car	U. I.	B. M.	Others
Org. Sulf	U. I.	B. M.	Others
Ash fusion	U. I.	B. M.	Others
Ash anal.	U. I.	B. M.	Others
	U. I.	B. M.	Others

Classification

Misc. tests: Coking. _____ Cleaning _____ Boiler _____

Published descriptions:—

Railroad, Wagon, Idle, Abandoned SL

LOCAL MINE

IDENTIFICATION

County No. 411

Coal No. 6

Quad. 225a

Part

County St. Clair

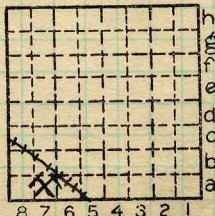

Sec. 8
 T. 2 N.
 R. 8 W.
 Index No.

COAL MINE LOCATION AND DATA

0308 A7

L



Location and Elevation Data

Location: Exact Approximate
 (Approximate only if no trace of record of original exists)
 Location by E.P.T.
 Date..... Notebook No..... Page.....
 Looseleaf ref.....
 Map files No.....

Description of Location

Position in sec., 1/4 sec., 40 acres

..... feet from North line
 feet from East line
 feet from South line
 feet from West line

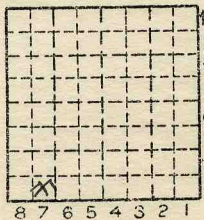

Sec. 8
 T 2 N.
 E.
 R 8 E.
 W.

Other description: L-28

Farm.....
 No.....
 Company A. B. & H. Coal Co.

 No.....
 County No. 411

1926/1943

12255

Elevation 461.0 ft.
 By E.P.T.

Method: Level, transit, alidade, hand level
PT

Elevation of.....
 Height of point above ground.....
 Date..... Notebook..... P.....
 Looseleaf ref.....

Map files No.....
 Description of item: (drill hole, mine, etc.) Slope

County St. Clair Quadrangle 225a Index No. 0308A7

