

Location and Elevation Data

Location: Exact Approximate
(Approximate only if no trace of record of original exists)
Location by DMM film
Date Notebook No. Page
Looseleaf ref.
Map files No.

Description of Location

Position in sec., 1/4 sec., 40 acres

feet from North line
feet from East line
feet from South line
feet from West line

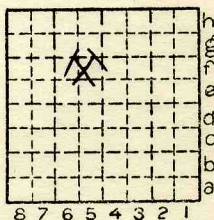

Sec. 14
T 19 N.
R 12 E.

Other description: L-195
AUG. 1
SUNK 1939
IDLE '41

Farm No.
Company SCOTT & SON COAL CO.
No.
County No.

Elevation ft.
By

Method: Level, transit, alidade, hand level

Elevation of
Height of point above ground
Date Notebook P.
Looseleaf ref.

Map files No.
Description of item: (drill hole, mine, etc.) Slope mine
30' to 6' of #9 coal (DMM film 1939)
County Vermillion Quadrangle 179 Index No. 1814 ES

Mine originally operated by: (1)

Date

1939

Scott & Son Coal Co.

Original name or number:

Illinois Coal Report p.

LATER OPERATORS

Date	Operator	Name or No.
2		
3		
4		
5		
6		
7		
8		
9		
10		
11		
12		
13		
14		

*Also owners

#See ownership sheet

Railroad, Wagon, Strip, Idle, Abandoned

Slope

IDENTIFICATION

County No. _____

Coal No. 1941

Coal Report No. L-195

7

Quad. 149

County Vermillion

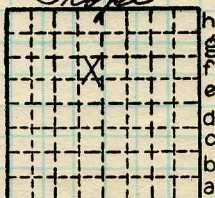

Sec. 14

T. 19 N. E.

R. 12 W.

Index. No.

COAL MINE OPERATOR





(Sheets) COAL PRODUCTION (Sheet)

Period						Tons		
Mo.	Day	Year	Mo.	Day	Year			
					1939			301
					1940			250
					1941			

SUMMARIES

No.	to	No.			

Railroad, Wagon, Strip, Idle, Abandoned

IDENTIFICATION

County No. _____ Coal No. 1941

Coal Report No. L-196 7

Quad. Danville
County Vermilion

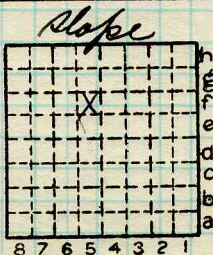

Sec. 14

T. 19 N.

R. 12 W.

Index No.

1814 F5

COAL MINE—PRODUCTION

ILLINOIS GEOLOGICAL SURVEY, URBANA

