

B. Wilson CC

L 30

200

✓ ISGS Index # 4012

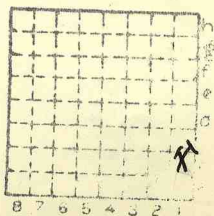

Sec. 1

T. 9 N. S.

R. 2 E. W.

Index No.



Mine originally operated by: (1) Bert Wilson Coal Co,

Date 1936

Original name or number:  
Illinois Coal Report 1936 p.

LATER OPERATORS

Date	Operator	Name or No.
2 1937	Jesse Wilson Coal Co.	
3		
4		
5		
6		
7		
8		
9		
10		
11		
12		
13		
14		

\*Also owners

#See ownership sheet

Railroad, Wagon, Strip, Idle, Abandoned Shaft Mine

IDENTIFICATION

County No. \_\_\_\_\_

Coal No. 5

Coal Report No. L-30

Quad. W. Frankfort

County Williamson

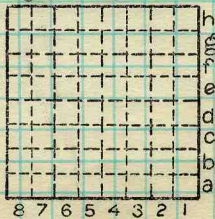

Sec.	1	
T.	9	* S.
R.	2	E. W.
Index No.		0601

COAL MINE OPERATOR

Location and Elevation Data

Location:                                      Exact                                      Approximate  
 (Approximate only if no trace of record of original exists)  
 Location by Dept Mines & Minerals  
 Date..... Notebook No..... Page.....  
 Looseleaf ref.....  
 Map files No.....

Description of Location

Position in sec., 1/4 sec., 40 acres

.....feet from North line  
400 feet from East line  
 .....feet from South line  
 .....feet from West line

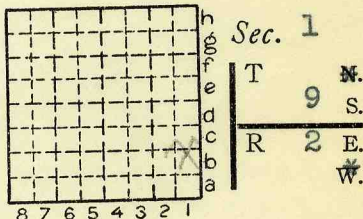

Other description: SESE  
 .....

Farm.....  
 No.....  
 Company Bert Wilson  
Coal Company  
*Jesse Wilson*  
 No.....  
 County No.....

Elevation.....ft.

By.....

Method: Level, transit, alidade, hand level

Elevation of.....

Height of point above ground.....

Date..... Notebook..... P.....

Looseleaf ref.....

Map files No.....

Description of item: (drill hole, mine, etc.) Shaft Mine

*50' to 4' N # 5000*

County Williamson Quadrangle Frankfort Index No. 0601

~~#1 a #2 mine?~~

Roy Wilson Co. #2 - a 2004

4012

MS

491

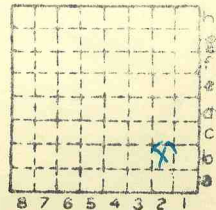

Sec. 1

T. 9 N. S.

R. 2 E. W.

Index No.

✓

Mine originally operated by: (1)



Roy Wilson Coal Co.

Date  
1932

Original name or number:  
Illinois Coal Report p.

LATER OPERATORS

Date	Operator	Name or No.
2		
3		
4		
5		
6		
7		
8		
9		
10		
11		
12		
13		
14		

*Bert Wilson mine?*

\* Also owners #See ownership sheet

Railroad, Wagon, Idle, Abandoned

LOCAL MINE

IDENTIFICATION

County No. 491

Coal No. 5



Quad. W. Frankfort

Part 9

County Williamson

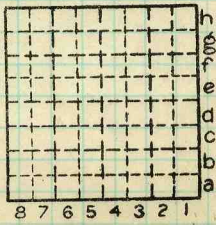

Sec. 1

T.	9	N.
R.	2	E.
		W.

Index No. 0601 b2

COAL MINE OPERATOR





LOCATION AND ELEVATION

Location: WB Roe side R. R.  
 825' from E line, side R. R.  
 700' from S line, sec 1 E side Highway No. 37-500' E of  
 on top. map No. Location sheet Plane table sheet - 14-100-43  
 Elevation: Method, 1. Est. ( ) ft.  
 2. Inst. (kind Telescopic alidade) 493.5 ft.  
 By WB Roe (NB 619, p. 65-3181) Data sheet

DEPTH

Authority No. 5 coal <sup>base</sup> To coal 58 ft.  
 Authority Mr. Wilson, owner Rail to rail \_\_\_\_\_ ft.  
 Top of coal above rail. (Est. ~~base~~) 4 ft.  
 To coal 54 ft.

ALTITUDE OF TOP OF COAL

By estimated data \_\_\_\_\_  
 By instrumental data 440 ft.

Thickness

Max. in. Min. in. Aver. 40 in.

GEOLOGICAL DATA

Mine notes, date None  
 Coop No. Pyr. inv. Coal Ash inv.

CHEMICAL DATA

Analyses Face	U. I.	B. M.	Others
Car	U. I.	B. M.	Others
Org. Sulf	U. I.	B. M.	Others
Ash fusion	U. I.	B. M.	Others
Ash anal.	U. I.	B. M.	Others
	U. I.	B. M.	Others

Classification

Misc. tests: Coking. Cleaning Boiler

Published descriptions:—

~~Railroad~~, Wagon, Idle, ~~abandoned~~

LOCAL MINE

IDENTIFICATION

County No. 491 Coal No. 5  
 Quad. West Frank fort (263) Part 9  
 County Williamson

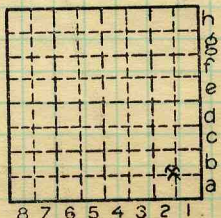

Sec. 1  
 T. 9 S.  
 R. 2 E.  
 Index No. 0601.2b

COAL MINE LOCATION AND DATA

(34215-1M-3-30) 7

E.T.B. (8-17-1932)

Wilson - local mine to No. 5 coal