

Loc. estimated from mined out area ^{map}
Possibly same as L-13 in F5.

IS65 Index No. 4081.

Sink Ridge CC

L-160

1734

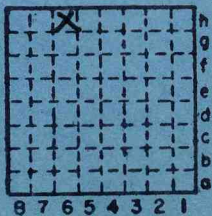

Sec. 25

T. 9 N.
S.

R. 3 E.

Index No. W.

0725 HG



Mine originally operated by: (1)

Date

1941 Tick Ridge Coal Co.

Original name or number:

(1942)

Illinois Coal Report

p. operators' report 1948

LATER OPERATORS

Date

Operator

Name or No.

2 1945 Black Crystal Coal Co. #2

3 1946 Tick Ridge Coal Co (Marvin Moore)
R#2 Marion, Ill.

4 1948 Tick Ridge Coal Co.
5 Kenneth mc Donald
6 R#2 Marion, Ill

36,974 tons

82' to 4'6" No. 5 coal

14 NW 1/4 NW 1/4 (1948)

*Also owners

#See ownership sheet

Railroad, Wagon, Strip, Idle, Abandoned

SLOPE

100' (1948)
To coal

IDENTIFICATION

County No. 1734

Coal No. 5

Coal Report No. L-160

(1948) 4'4"

Quad.

County Williamson

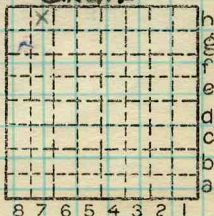

Sec. 25

T. 9 S.

R. 3 E.

Index No.

COAL MINE OPERATOR

0725 #77

H6



Pick Ridge Coal Co.

(Sheets) COAL PRODUCTION (Sheet)

Period				Tons			
Mo.	Day	Year	Mo.	Day	Year		
		1941				1	162
		1942				2	237
		1943				4	005
		1944				6	436
		1945				17	533
		1946				15	452
		1947					
		1948				36	974
		1949				7	877
		1950				5	863
		1951				1	595

Shipping
" "
" "

SUMMARIES

No. to No.

Railroad, Wagon, Strip, Idle, Abandoned

IDENTIFICATION

County No. _____ Coal No. 5
 Coal Report No. L-160
 Quad. _____
 County Williamson

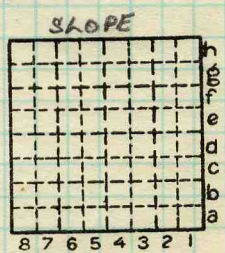

Sec. 25

T. 9 N.
S.
R. 3 E.
W.
Index No.

0725 HT.
H6

