

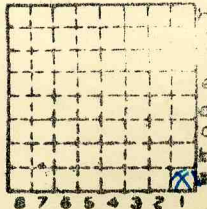

Form 180

Lowell, Fred J.

✓



Sec. 6

T. 4^{N.}_{S.}

R. 2^{E.}_{W.}

Index No.



6/18/36

Lovell Mine Owner

Ipava

Fulton Co. T4N R2E Sec. 6
Abandoned Mine.

19' to first Coal Seam
av. th. Coal 6'
Cap rock lacking

38' from surface to second
coal seam av. th. 5½'

fire clay

Coal; reported to be thin

W.S.M.

W.S.M.C. aka

Vermont Quad.



Mine originally operated by: (1)

Date

1928

F.J. Lovell

Original name or number:

Illinois Coal Report

p.

Fluer # 9

LATER OPERATORS

Date

Operator

Name or No.

2

3

4

5

6

7

8

9

10

11

12

13

14

40'
50"

* Also owners

#See ownership sheet

Railroad, Wagon, Idle, Abandoned 1933

LOCAL MINE

IDENTIFICATION

County No.

Coal No.

4

Lower Summit Part

Quad.

County **Fulton**

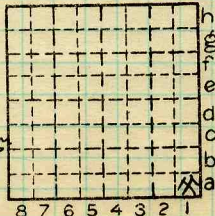

Sec. **6**
T. **4**
R. **2**
Index No. **2106**

COAL MINE OPERATOR