



Form 180

Sims
Sims CC.

~~123~~

L24.

1098

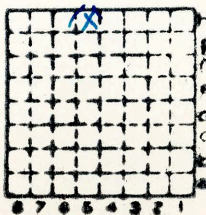

Sec.	34
T.	9 ^N S.
R.	4 ^E W.
Index No.	

✓
mine index 4148



Mine originally operated by: (1) **Sims Coal Co.**

Date **1936**

Marion, Ill.

(1935)

Original name or number:
 Illinois Coal Report **1936** p. **operator's report 1948**

LATER OPERATORS

Date	Operator	Name or No.
2		
3		
4		
5		
6		
7		22,933 dm
8		
9		
10		
11		
12		
13		
14	Location shown in NE NW (1948)	

*Also owners

#See ownership sheet

Railroad, Wagon, Strip, Idle, Abandoned **Slope Mine**

(1948)

IDENTIFICATION

County No. _____ Coal No. **5**

Coal Report No. **L-24**
(1948)

Quad. **Marion** 4' 2"

County **Williamson**

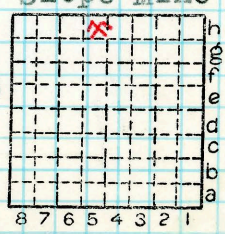

Sec. **34**
 T. **9** S.
 R. **4** E.
 Index No. **0834 H5**

COAL MINE OPERATOR

Sims Coal Co.



(Sheets)

COAL PRODUCTION

(Sheet)

Period			Tons		
Mo.	Day	Year	Mo.	Day	Year
		1939			17 280
		1940			27 520
		1941			32 235
		1942			25 000
		1943			33 667
		1944			39 000
		1945			35 957
		1946			27 955
		1947			36 390
		1948			22 933
		49			13 779
		50			28 848

SUMMARIES

No. to No.

Railroad, Wagon, Strip, Idle, Abandoned

Slope

Sec. 34

IDENTIFICATION

County No. _____

Coal No. _____

Coal Report No. L-24

5

Quad. Marion

County Williamson

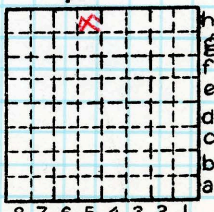

T. 9 S. X
R. 4 E. X

Index No.

0834 H5

COAL MINE—PRODUCTION

ILLINOIS GEOLOGICAL SURVEY, URBANA

Location and Elevation Data

Location: Exact Approximate
(Approximate only if no trace of record of original exists)

Location by ROLF W. ROLFEY

Date OCT 3, '46 Notebook No. _____ Page _____

Looseleaf ref. _____

Map files No. _____

Description of Location

Position in sec., 1/4 sec., 40 acres

580 feet from North line

NE, NW

320 feet from East line

NE, NW

_____ feet from South line

_____ feet from West line

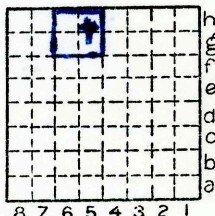

Sec. 34

T	N.
	9 S.
R	4 E.
	W.

Other description: _____

Farm _____

No. _____

Company _____

SIMS COAL CO.

No. 1

County No. _____

Elevation _____ ft.

By _____

Method: Level, transit, alidade, hand level

Elevation of _____

Height of point above ground _____

Date _____ Notebook _____ P. _____

Looseleaf ref. _____

Map files No. _____

Description of item: (drill hole, mine, etc.) SLOPE - 160' ON SLOPE
to 50' #5 COAL (80')

County WILLIAMSON Quadrangle CRABORCHARD Index No. 0834 H-5

