



Form 180

L

hinescu. fine

L 9

Index 2949

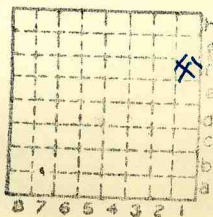

Sec. 35

T. 18^{N.}

R. 7^{N.}

Index No.



Mine originally operated by: (1) **Lincoln Mine**

Date **1936 L-9**

Original name or number:
Illinois Coal Report **1936** p.

LATER OPERATORS

Date	Operator	Name or No.
2		
3		
4		
5		
6		
7		
8		
9		
10		
11		
12		
13		
14		

* Also owners #See ownership sheet

Railroad, Wagon, Idle, Abandoned **Shaft Mine**

IDENTIFICATION **L-9**

County No.

Coal No. **5**

Quad. **Tallula**

Part

County **Menard**

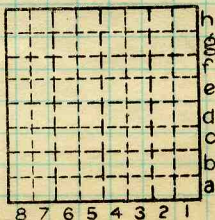

Sec. **35**
T. **18** N.
R. **7** W.
Index No.

0635

COAL MINE OPERATOR



Lincoln Coal Mine (35-1BN-7W) Menard Co.

<u>Year</u>	<u>Production</u>	<u>Days worked</u>	<u>Employees</u>
1932	no entry		
1933	1,500	100	12
1934	1,500	60	11
1935	3,796	185	11
1936	3,781	160	12
1937	6,160	160	12
1938	5,065	171	12
1939	4,593	216	12
1940	4,679	193	13
* 1941	4,677	18?	13
* 1942	4,236	200	12
1943	4,848	261	8
1944	989	61	6
1945	no entry		

[Total Production (1933-44)
is 45,824 tons]

* Listed as "Jos. Maras"

Mine Map (R 3138-F 278) has hand-written date of April 1944 on it. Since this matches well the production data, map can be considered Final. Updating ^{Ant. of} by hand since Aug 8, 1942 survey is also reasonable.

P.J.D. 10/88



Location and Elevation Data

Location: Exact Approximate
(Approximate only if no trace of record of original exists)
Location by Dept Mines & Minerals
Date Notebook No. Page
Looseleaf ref.
Map files No.

Description of Location

Position in sec., 1/4 sec., 40 acres

feet from North line
feet from East line
feet from South line
feet from West line

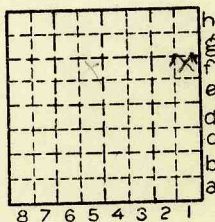

Sec. 35
T 18 N.
R 7 W.

Other description: L-9
1942

Farm
No.
Company Lincoln Mine
No.
County No.

Elevation ft.
By

Method: Level, transit, alidade, hand level

Elevation of
Height of point above ground
Date Notebook P.
Looseleaf ref.

Map files No.
Description of item: (drill hole, mine, etc.) Shaft Mine
145' to 6' of #5 coal
County Menard Quadrangle Fallula Index No. 0635

Cant pick surf data from Topog mine