

Pub. on '47 Shipping Mine Map.

ISGS mine index # 4066

New Black Drawed CC

L 150

1631

✓

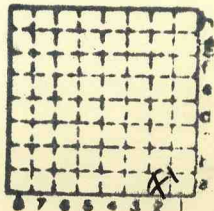

Sec. 13

T. 9 N. S.

R. 3 E. W.

Index No.



Location and Elevation Data

Location: Exact Approximate
(Approximate only if no trace of record of original exists)

Location by.....
Date..... Notebook No..... Page.....
Looseleaf ref.....
Map files No.....

Description of Location

Position in sec., 1/4 sec., 40 acres

.....feet from North line
.....feet from East line
.....feet from South line
.....feet from West line

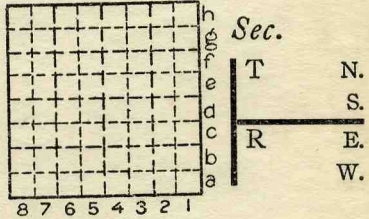

Other description: L-150
.....
.....

Farm.....
No.....
Company New Black
Diamond Coal Co.
.....
No. 5
County No.....

Elevation.....ft.

By.....

Method: Level, transit, alidade, hand level

Elevation of.....

Height of point above ground.....

Date..... Notebook..... P.....

Looseleaf ref.....

Map files No.....

Description of item: (drill hole, mine, etc.).....

County Williamson Quadrangle

Index No.

Location and Elevation Data

Location: Exact Approximate
 (Approximate only if no trace of record of original exists)

Location by.....

Date..... Notebook No..... Page.....

Looseleaf ref.....

Map files No.....

Description of Location

Position in sec., 1/4 sec., 40 acres

..... feet from North line

..... feet from East line

..... feet from South line

..... feet from West line

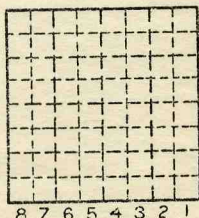

Sec. 13
 T N.
 S. 9
 R E. 3
 W.

Other description: *L-150*
SE 1/4

Farm.....

No.....

Company.....

New Blk. Diamond C.C.

No. *5*

County No.....

Elevation..... ft.

By.....

Method: Level, transit, alidade, hand level

Elevation of.....

Height of point above ground.....

Date..... Notebook..... P.....

Looseleaf ref.....

Map files No.....

Description of item: (drill hole, mine, etc.) *Slope*

100' to 4'2" of #5 coal

County

Quadrangle

Index No.



Mine originally operated by: (1) New Black Diamond Coal Co

Date Oct. 1939

No. 5

Original name or number:
Illinois Coal Report p.

LATER OPERATORS

Date	Operator	Name or No.
2		
3		
4		
5		
6		
7		
8		
9		
10		
11		
12		
13		
14	SE SE (1948)	

*Also owners

#See ownership sheet

Railroad, Wagon, Strip, Idle, Abandoned

Slope

IDENTIFICATION

County No. _____ Coal No. _____

Coal Report No. L-150 5

Quad. Marion $\sqrt{2''}$

County Williamson

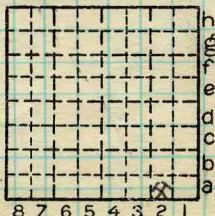

Sec. 13

T. 9 S.

R. 3 E.

Index No.

0713 A2

COAL MINE OPERATOR



Period				Tons			
Mo.	Day	Year	Mo.	Day	Year		
					1939	1	245
					1940	11	142
					1941	17	718
					1942 <i>Local</i>	22	714
					1943 "	38	477
					1944 (shipping)	50	702
					1945 "	52	791
					1946 "	42	327
					1947 "	49	368
					1948 "	19	665
					1949	9	485
<i>Jan - June Local</i>							

SUMMARIES

No. to No.

Railroad, Wagon, Strip, Idle, Abandoned

Slope

IDENTIFICATION

County No. _____

Coal No. _____

Coal Report No. L-150

5

Quad. Marion

County Williamson

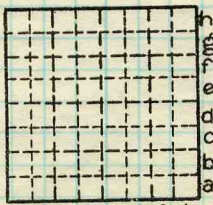

Sec. 13

T. 9 N.
3 S.
R. 3 E.
W.

Index No.

0713 A--2

COAL MINE—PRODUCTION

ILLINOIS GEOLOGICAL SURVEY, URBANA



LOCATION AND ELEVATION

Location: side R. R.
side R. R.

North side Highway No. 13 (R Rokey Oct/46)
on top. map Location sheet (from mine map)

Elevation: Method, 1. Est. () ft.

By R 2. Inst. (kind) ft.

By Data sheet

DEPTH

Authority To coal ft.

Authority Rail to rail ft.

Top of coal above rail. (Est. Rule) ft.

To coal ft.

ALTITUDE OF TOP OF COAL

By estimated data

By instrumental data ft.

Thickness

Max. in. Min. in. Aver. in.

GEOLOGICAL DATA

Mine notes, date

Coop No. Pyr. inv. Coal Ash inv.

CHEMICAL DATA

Analyses Face	U. I.	B. M.	Others
Car	U. I.	B. M.	Others
Org. Sulf	U. I.	B. M.	Others
Ash fusion	U. I.	B. M.	Others
Ash anal.	U. I.	B. M.	Others
	U. I.	B. M.	Others

Classification

Misc. tests: Coking. Cleaning Boiler

Published descriptions:—

Railroad, Wagon, Idle, Abandoned Slope

IDENTIFICATION

County No. L-150
Quad. Marion
County Williamson

Coal No. 5
Part

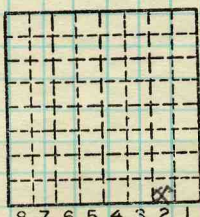

Sec. 13
T. 9 N.
R. 3 E.
Index No. W.

COAL MINE LOCATION AND DATA

ILLINOIS STATE GEOLOGICAL SURVEY

Location and Elevation Data

Location _____ Exact Exact Approx. _____
 Location by Rolf Rokey From mine map
 Date Oct 6 1946 Notebook No. _____ Page _____ No. _____
 Looseleaf ref. _____ Map files No. _____

Position in sec.

1725 ft. from W line SE $\frac{1}{4}$

2600 ft. from N line SE $\frac{1}{4}$

Other description _____

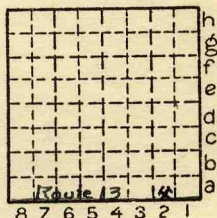

Sec. 13
 T. N.
9 S.
 R. 3 E.
 W.

Bed	Depth	Elev.	Thickness

Farm _____
 No. _____

Company New Black Dia-
mond Coal Co

No. No. 5

Card by _____ Date _____

Used in _____

County No. _____

Elevation _____ ft.

Method: Level, transit, alidade, hand level, top. map.

Elev. of _____ Height of point above ground _____

Date _____ Notebook No. _____ Page _____ No. _____

Looseleaf ref. _____ Map files No. _____

Year drilled _____ Total depth _____ I. P. _____

Sample set No. _____ Electric log _____ S _____ H _____ L _____

Description (drill hole, mine, etc.) Slope mine to No. 5 coal bed
100' 4:2" coal No. 5 (Coal report)

Time log _____

L-150

County Williamson Quad. Marion Index No. 0713 A2

(Handwritten initials)