



Form 180

Consolidated cc #5

mi# 2897

319

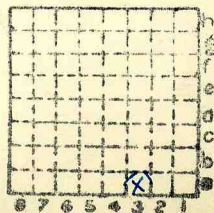

Sec. 29

T. 4 N. S.

R. 6 E. W.

Index No.





Mine originally operated by: (1) **RIDGELEY SUTTON-DANIEL #5**  
 Date **1882** **STAUNTON**

Original name or number:  
 Illinois Coal Report \_\_\_\_\_ p. \_\_\_\_\_

Date	LATER OPERATORS		Name or No.
	Operator		
2	1883	ELLSWORTH COAL CO.	5
3	1887	CONSOLIDATED COAL CO.	5
4	:		
5			
6			
7			
8			
9			
10			
11			
12			
13			
14			

\* Also owners # See ownership sheet

Railroad, ~~Wagon~~, ~~Life~~, Abandoned

**SHIPPING MINE**

IDENTIFICATION

County No. 319

Coal No. 6

Quad.

200 (Gillespie) Part 7.

County

MACOUPIN

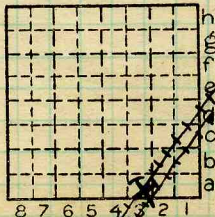

Sec. 29

T. 7 N.

R. 6 W.

Index No.

2429.3a



LOCATION AND ELEVATION

Location: J.C. Quad side R. R.  
W side Wabash & Ill. Traction R. R.  
 side Highway No.

on top. map Location sheet

Elevation: Method, 1. Est. ( Top ) ft. 625  
 2. Inst. (kind slide ) ) 628.02 ft.  
 By B. C. P. E. T. B. Data sheet

DEPTH

Authority Ill. Coal Rept., 1882 - p. 50 To coal 325 ft.  
 Authority Rail to rail \_\_\_\_\_ ft.  
Top of coal above rail. (Est. Rule) \_\_\_\_\_ ft.  
To coal \_\_\_\_\_ ft.

ALTITUDE OF TOP OF COAL

By estimated data \_\_\_\_\_  
 By instrumental data \_\_\_\_\_

Thickness

Max. in. Min. in. Aver. 84 in.

GEOLOGICAL DATA

Mine notes, date \_\_\_\_\_

Coop No. Pyr. inv. Coal Ash inv.

CHEMICAL DATA

Analyses Face	U. I.	B. M.	Others
Car	U. I.	B. M.	Others
Org. Sulf	U. I.	B. M.	Others
Ash fusion	U. I.	B. M.	Others
Ash anal.	U. I.	B. M.	Others
	U. I.	B. M.	Others

Classification

Misc. tests: Coking. Cleaning Boiler

Published descriptions:—

Railroad, ~~Wagon, Idle~~, Abandoned

IDENTIFICATION

County No. 319

Coal No. 6

Quad. 200

Part 7

County Macoupin

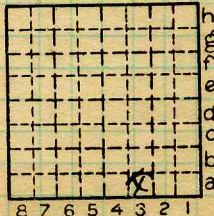

Sec. 29

T. 7 N.  
 S.  
 R. 6 W.

Index No.

2429.3a

COAL MINE LOCATION AND DATA



Location and Elevation Data

Location: Exact Approximate  
(Approximate only if no trace of record of original exists)

Location by Bryan C. Parks  
Date 9-6-40 Notebook No. 646 Page 34-16  
Looseleaf ref. \_\_\_\_\_  
Map files No. 1-3-11

Description of Location

Position in sec., 1/4 sec., 40 acres

\_\_\_\_\_ feet from North line  
\_\_\_\_\_ feet from East line  
190 feet from South line  
3900 feet from West line

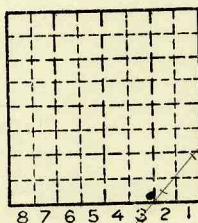

Sec. 29  
T 7 N.  
R 6 E.  
W.

Other description: \_\_\_\_\_  
\_\_\_\_\_ 325' to 7' Coal  
Elev. top 303'

Farm \_\_\_\_\_  
No. \_\_\_\_\_  
Company Consolidated Coal Co.  
No. 5  
County No. 319

Elevation 628.02 ft.  
By B.C. Parks

Method: Level, transit, alidade, hand level

Elevation of 628.02  
Height of point above ground 0  
Date 9-6-40 Notebook 646 P. 34-16  
Looseleaf ref. \_\_\_\_\_

Map files No. 1-3-11  
Description of item: (drill hole, mine, etc.) SHIPPING MINE  
Abandoned Mine Stawnton  
County Macoupin Quadrangle 200 Index No. 2429A3

