



Form 180 Blue

NOT USED

~~Sec. 16-19N-12W A7~~

Information contained in 16-19N-12W
Transferred to this section 11/1965

Harris Coal Co.

(Howard Coal Co. #2)

Mine index 3655 L-109

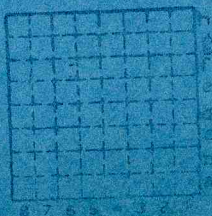

sec 3 F6

T. 18N S.

R. 11W E.

Index No.



Location and Elevation Data

Location: Exact Approximate
 (Approximate only if no trace of record of original exists)
 Location by Mine map in Coal Div. files Ext. 3-10-37
 Date..... Notebook No..... Page.....
 Looseleaf ref.....
 Map files No.....

Description of Location

Position in sec., 1/4 sec., 40 acres *old works*

..... feet from North line
 feet from East line
 feet from South line
 feet from West line

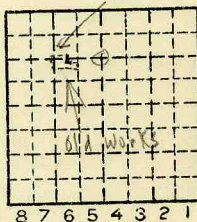

Sec. 3
 T 18 N.
 R E.
 11 W.

L-109
 Other description: No. 6 coal
 Mouth of slope } 850' W } #
 slope } 150' S }
 Airshaft 910' W }
 120' S } } NE con
 old slope 650' W } } SE NW
 280' S }

Farm.....
 No.....
 Company Howard Coal Co.
 No. 2
 County No.....

Elevation..... ft.
 By.....

Method: Level, transit, alidade, hand level

Elevation of.....
 Height of point above ground.....
 Date..... Notebook..... P.....
 Looseleaf ref.....

Map files No.....
 Description of item: (drill hole, mine, etc.) Slope mine L-109
70' to 5' 10" of #7 coal

County Vermilion Quadrangle Danville Index No. 2403 F6

Mine originally operated by: (1)

Date

1936

Riverbank Coal Co.

Original name or number:

Illinois Coal Report L-109 p.

LATER OPERATORS

Date	Operator	Name or No.
2 1937	Jenkins Bros. Mn.	
3 { 1938	_____ C.C.	
4 { 1938	Howard Coal Co.	2 Earl Hwd.
5 { 1941	_____	
6 { 1941	Goodwin & Swisher	
7 { 1942	_____	
8 { 1942	Goodwin C.C.? Harris C.C.	
9		
10		
11		
12		
13		
14		

*Also owners

#See ownership sheet

Railroad, Wagon, Strip, Idle, Abandoned

Slope Mine

IDENTIFICATION

1943

County No. _____

Coal No. _____

Coal Report No. L-109

6

Quad. 149

County Vermilion

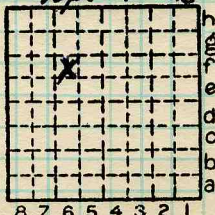

Sec. 3

T. 18 N. 8 S.

R. 11 W.

Index No.

COAL MINE OPERATOR

2403 FG



(Sheets) COAL PRODUCTION (Sheet)

Period						Tons	
Mo.	Day	Year	Mo.	Day	Year		
		1936					85
		1937					94
		1938					348
							555
		1939				1	571
		1940				1	441
		1941					929
							70
		1942					100
							450

SUMMARIES

No. to No.

Railroad, Wagon, Strip, Idle, Abandoned

IDENTIFICATION

1943

County No. _____

Coal No. 6

Coal Report No. L-109

Quad. 149

County Vermilion

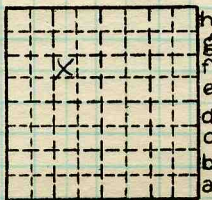

Sec. 3

T. 18 N.

R. 11 W.

Index No.

2403 F6

COAL MINE—PRODUCTION

ILLINOIS GEOLOGICAL SURVEY, URBANA





Location and Elevation Data

Location: Exact Approximate
(Approximate only if no trace of record of original exists)
Location by DMM film 1938
Date _____ Notebook No. _____ Page _____
Looseleaf ref. _____
Map files No. _____

Description of Location

Position in sec., 1/4 sec., 40 acres

_____ feet from North line
_____ feet from East line
_____ feet from South line
_____ feet from West line

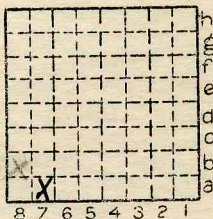

SW SW
Sec. 16 3
T 14 N. 18
R 72 W. 11

Other description: L-109
70' to 5' 8" of #7

Farm _____
No. _____
Company Riversbank ¹⁴²
Coal - Harris coal
Jenkins Bros - Howards
No. _____ COAL Co. #2
County No. _____

Nov. 1
OPENED 1937

Elevation _____ ft.
By _____

Method: Level, transit, alidade, hand level

Elevation of _____
Height of point above ground _____
Date _____ Notebook _____ P. _____
Looseleaf ref. _____

Map files No. _____
Description of item: (drill hole, mine, etc.) Slope L-109 NOT USED
70' to 5' 10" of #7 coal (DMM film 1938) ABD
County Vernilion Quadrangle 149 Index No. 1814 A-7



Mine originally operated by: (1) **Riverbank Coal Co.**

Date
1936 L-109

Original name or number:
Illinois Coal Report **1936** p.

LATER OPERATORS

Date	Operator	Name or No.
2 1937	Jenkins Bros. Mine	
3 1938 1941	Howard Bros. C.C. Goodwin & Swisher	#2
4 1942	Howard Bros. C.C. Goodwin & Swisher	
5 1942	Goodwin C.C. Harris C.C.	
6		
7		
8		
9		
10		
11		
12		
13		
14		

* Also owners #See ownership sheet

Railroad, Wagon, Idle, Abandoned

Slope Mine

IDENTIFICATION

County No. **109**

Coal No. **17**

Quad. **Danville**

Part

County **Vermilion**

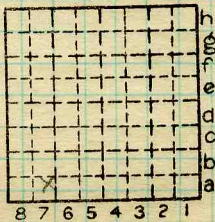

Sec. **16** **3**

T. **19** N. **18**

R. **12** W. **11**

Index No.

181697

COAL MINE OPERATOR

LOCAL MINE



(Sheets) COAL PRODUCTION (Sheet)

Period						Tons				
Mo.	Day	Year	Mo.	Day	Year					
		1936								85
		1937								94
		1938								348
		"								555
		1939								1571
		1940								1441
		1941								929
		"								70
		1942								100
		"								450

SUMMARIES

No.	to	No.				

Railroad, Wagon, Strip, Idle, Abandoned

Slope

Sec. *H6 3*

IDENTIFICATION

County No. _____ Coal No. *1943*

Coal Report No. *L-109*

7

Quad. *149*

County *Vermilion*

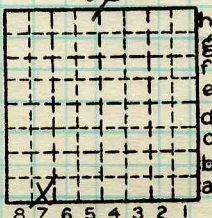

T. *19* N. *18*
 R. *11* W. *11*
 Index No.

1916 A7

COAL MINE—PRODUCTION

ILLINOIS GEOLOGICAL SURVEY, URBANA





Location and Elevation Data

Location: Exact Approximate
 (Approximate only if no trace of record of original exists)
 Location by W.P.A. Photostat map
 Date Notebook No. Page.....
 Looseleaf ref. WPA outline only
 Map files No.

Description of Location

Position in sec., 1/4 sec., 40 acres

..... feet from North line
15.50 feet from East line
51.50 feet from South line
 feet from West line
1538' EL
50' NL sec. 21

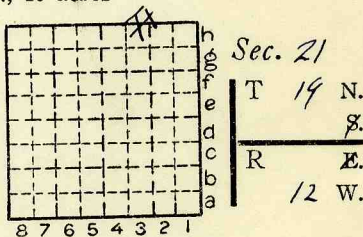

Other description:
#7 coal

Farm
 No.
 Company Jenkins mine
 No.
 County No.

Ext 5-19-37

Elevation 550' E.M. ft.
 By 10' to 5'8" No. 7 coal

Method: Level, transit, alidade, hand level

Elevation of
 Height of point above ground.....
 Date Notebook P.....
 Looseleaf ref.

Map files No.

Description of item: (drill hole, mine, etc.) Slope mine - Abd.

County Vermilion Quadrangle Danville Index No. 1821 H3
 (50167-5M-2-38) 2 149

Mine originally operated by: (1)

Date

1935

Jenkins P.C.

?

Original name or number:

Illinois Coal Report p.

LATER OPERATORS

Date	Operator	Name or No.
2		
3		
4		
5		
6		
7		
8		
9		
10		
11		
12		
13		
14		

*Also owners

#See ownership sheet

Railroad, Wagon, Strip, Idle, Abandoned

Slope

IDENTIFICATION

County No. _____

Coal No. _____

Coal Report No. _____

7

Quad. 149

County Vermilion

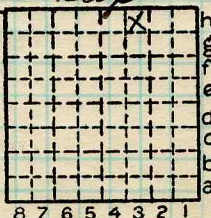

Sec. 21

T. 19 N. 8

R. 12 W. 4

Index No.

COAL MINE OPERATOR

1821 H3





FORM 180 W

Production For: Jenkins Bros. Mine

3816 mine index

Year	Production	Year	Production
1935	Jenkins C.C. 100		
1936			
1937	Jenkins Bros. Mine 94		
1938	Jenkins Bros. Mine 348		
	Howard C.C. No. 2 555		
1939	Howard C.C. No. 2 1,571		
1940	Howard C.C. No. 2 1,441		
1941	Howard C.C. 929		
	Goodwin + Swisher 70		
1942	Goodwin C.C. 100		
	Harris C.C. 450		
	<hr/>		
	5,658		

NO - this is index 3635
 in 1871-11w - section 3
 where Mary place Jenkins
 add prior to 1936