

DEPTH TO COAL 30'
THICKNESS OF COAL 4' 6"
FROM 1960 M + M REPORT

OPENED: DEC, 1959
LAST WORKING DAY: FEB 25, 1960

ISGS Mine Index # 3329³³³⁹

Bennett Coal Company, Mine #2

Coal Rept # L-112

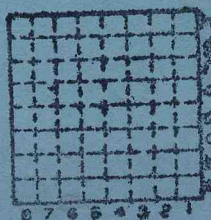

Sec.	11
T.	10
R.	7
Index No.	

Mine originally operated by: (1)

Date
1959

Original name or number: Bennett Coal Co., # 2
Illinois Coal Report 1959 p. 20

LATER OPERATORS

Date	Operator	Name or No.
2		
3		
4		
5		
6		
7		
8		
9		
10		
11		
12		
13		
14		

*Also owners

#See ownership sheet

Railroad, Wagon, Strip, Idle, Abandoned

IDENTIFICATION

County No. _____

Coal No.

Coal Report No. L-112

Quad.

County Saline

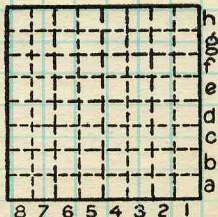

Sec. 11

T. 10 S.

R. 7 E.

Index No.

COAL MINE OPERATOR





(Sheets) COAL PRODUCTION (Sheet)

Period				Tons	
Mo.	Day	Year	Mo.		Day
				400	
		1959			
		1960		652	
Abn Feb., 1960					

SUMMARIES		
No.	to	No.

Railroad, Wagon, Strip, Idle, Abandoned

IDENTIFICATION

County No. _____ Coal No. _____
 Coal Report No. L-112
 Quad. _____
 County Saline

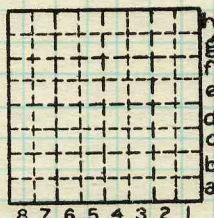

Sec. 11
 T. 10
 R. 7
 Index No.

COAL MINE—PRODUCTION

ILLINOIS GEOLOGICAL SURVEY, URBANA

