



Location and Elevation Data

Location: Exact Approximate
 (Approximate only if no trace of record of original exists)
 Location by G. M. Wilson
 Date 1945 Notebook No. 667 Page 91-2222
 Looseleaf ref.
 Map files No. 14-92-36 (Pit located by Aerial photograph)

Description of Location

Position in sec., 1/4 sec., 40 acres

.....feet from North line
2160-2690 feet from East line
3060-3290 feet from South line
feet from West line

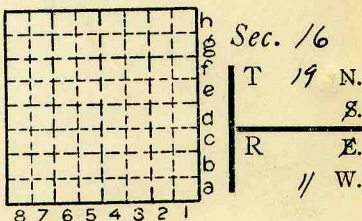

Other description: h-216 No. 6 coal 5'6"
(551)
28'± of overburden

Farm.....
 No.....
 Company.....
Maddox Strip Pit
 No. 2
 County No. 567-568

Opened June 30, 1943 infabulations
 Elevation 551.9 - 556.1 ft.
 By G.M.W.

Method: Level, transit, alidade, hand level
 Elevation of Top of coal
 Height of point above ground.....
 Date..... Notebook..... P.....
 Looseleaf ref.....

Map files No.....
 Description of item: (drill hole, mine, etc.) Strip pit - Abandoned

County Vermilion Quadrangle Danville Index No. 1716 E 4

Mine originally operated by: (1)

Date

1942

Deep Valley C.C.

Original name or number:

Illinois Coal Report

p.

LATER OPERATORS

Date	Operator	Name or No.
2	<i>1943 Maddox C.C.</i>	
3	<i>1944 Maddox C.C.</i>	<i>#2</i>
4		
5		
6		
7		
8		
9		
10		
11		
12		
13		
14		

*Also owners

#See ownership sheet

Railroad, Wagon, Strip, Idle, Abandoned

IDENTIFICATION

County No. 567 ~~568~~ ?

Coal No.

Coal Report No. L-216

6

Quad. *Danville*

County *Vermilion*

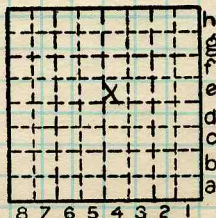

Sec. 16

T. 19 N. ~~X~~

R. 11 E. ~~X~~
W.

Index. No.

COAL MINE OPERATOR



(Sheets) COAL PRODUCTION (Sheet)

Period				Tons			
Mo.	Day	Year	Mo.	Day	Year		
			1942			346	
			1943			4474	
			1944			3786	
			1945			551	

SUMMARIES

No.	to	No.				

Railroad, Wagon, Strip, Idle, Abandoned

IDENTIFICATION

County No. 567-928 Coal No. 1946
 Coal Report No. L-216 6
 Quad. 149
 County Vermilion

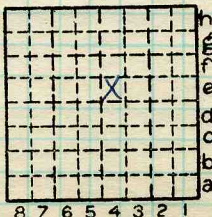

Sec. 16

T. 19 N.
 S. 11 E.
 R. 11 W.
 Index No.

1716 E4

COAL MINE—PRODUCTION

ILLINOIS GEOLOGICAL SURVEY, URBANA