

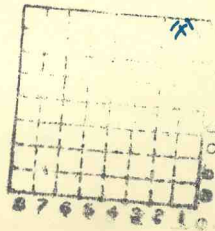

Form 180

ISGS Index No. 4059

Blue Ribbon CC #3  
1431 L 168



Sec. 7  
T. 9  
R. 3  
Index No.





Mine originally operated by: (1)

Blue Ribbon Coal Co.

Date

3/6/44

Original name or number: 3

Illinois Coal Report

p.

LATER OPERATORS

Date

Operator

Name or No.

2

3

4

5

6

7

8

9

10

11

12 64' to coal (4')

13 Sect 7 T9 R3E

14 100' S of NW corner NE NE (1948 operators rept)

\*Also owners

#See ownership sheet

Railroad, Wagon, Strip, Idle, Abandoned

SLOPE

IDENTIFICATION

5

County No. \_\_\_\_\_

Coal No. \_\_\_\_\_

Coal Report No. L-168

Quad.

(1948)

4' 0"

County Williamson

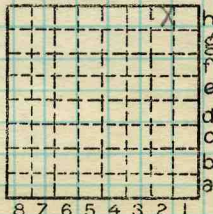

Sec. 7

T. 9 N.S.

R. 3 E.W.

Index No.

COAL MINE OPERATOR

	Period			Tons		
	Mo.	Day	Year	Mo.	Day	Year
Local			1944			
"			1945			12 952
			1946			— —
Shipping	June	2	1947			— —
	June	Sept.	1948			9 939
			1949			10 174
			50			8 842
			51			6 093

SUMMARIES

No. to No.

Railroad, Wagon, Strip, Idle, Abandoned

IDENTIFICATION

County No. \_\_\_\_\_  
 Coal Report No. L-168

Coal No.

Quad. \_\_\_\_\_  
 County Williamson

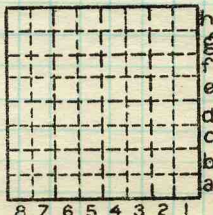

Sec. 17

T. 9 N.  
 S. 3 E.  
 R. \_\_\_\_\_ W.  
 Index No. \_\_\_\_\_

COAL MINE—PRODUCTION

ILLINOIS GEOLOGICAL SURVEY, URBANA