



Form 180

Barr Co. C.

~~X~~

24

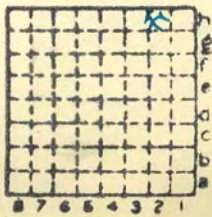

Sec. 6

T.	17	N.
R.	5	W.

Index No.



Mine originally operated by: (1)

Barr Coal Co.
Athens, Ill.

Date 1922
1923.L-4

Original name or number:
Illinois Coal Report

p. operator's report 1948

LATER OPERATORS

Date	Operator	Name or No.
2 1950	Barr Coal Co., Inc.	

3
4
5
6
7
8
9
10
11
12
13

50,630 tons

14 Location shown in SE NE (1948)
Map next page.

* Also owners # See ownership sheet

30' (1948) Railroad, Wagon, Idle, Abandoned Shaft Mine
LOCAL MINE Active IDENTIFICATION L-4

County No. Coal No. 5

Quad. 158 (1948) Part 3 5'10"

County Sangamon.

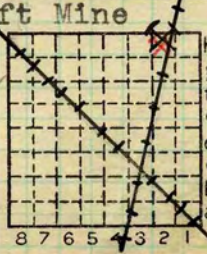

Sec. 6

T. 17 N.

R. 5 W.

Index No.

040611a

COAL MINE OPERATOR

Barr Coal Co.

(Sheets) COAL PRODUCTION (Sheet)

Period						Tons	
Mo.	Day	Year	Mo.	Day	Year		
		1939				47	589
		1940				41	421
		1941				37	457
		1942				39	839
		1943				43	898
		1944				44	626
		1945				22	590
		1946				44	289
		1947				44	784
		1948				50	630
		1949				28	754
		50				33	905
		1951				36	808
		1952				11	822

SUMMARIES

No. to No.

Railroad, Wagon, Strip, Idle, Abandoned

Sec. 6

IDENTIFICATION

County No. _____

Coal No. _____

Coal Report No. L-4

5

Quad. Springfield
County Sangamon

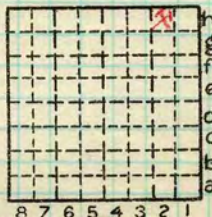

T. 17 N.

R. 5 W.

Index No.

0406 H 2

COAL MINE—PRODUCTION

ILLINOIS GEOLOGICAL SURVEY, URBANA

Location and Elevation Data

Location: Exact ~~Approximate~~
 (Approximate only if no trace or record of original exists)
 Location by M. B. Roe
 Date 4-29-31 Notebook No. 602 Page 25-204
 Looseleaf ref. _____
 Map files No. 12-83-136

Description of location

Position in sec., 1/4 sec., 40 acres

200 feet from North line
1100 feet from East line
 _____ feet from South line
 _____ feet from West line



Sec. 6
 T. 17 N.
 R. 5 W.

Farm _____
 Other description: L-4
1942
 Company Barr Coal Co.
 No. _____
 County No. X

Elevation 613.6 ft.

By M. B. Roe

Method: Level, transit, alidade, hand level

Elevation of Alidade
Ground surface
 Height of point above ground 0

Date 4-29-31 Notebook 602 P. 25-204
 Looseleaf ref. _____

Map files No. 12-83-136

Description of item: (drill hole, mine, etc.) Mine shaft.
230' to bottom. Coal #5 6' thick
LOCAL MINE

County Saugamon Quadrangle Springfield Index No. 0406
L-4
 (45576-1M-10-30)

Location and Elevation Data

Location: Exact Approximate
 (Approximate only if no trace of record of original exists)
 Location by W. B. Roe
 Date 1931 Notebook No. 602 Page 25-204
 Looseleaf ref. _____
 Map files No. 12-83-13 &

Description of Location

Position in sec., 1/4 sec., 40 acres

200 feet from North line
11.00 feet from East line
 _____ feet from South line
 _____ feet from West line

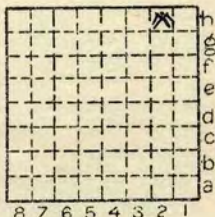

Sec. 6
 T 17 N.
 R E.
 S W.

Other description: L-4

 Farm _____
 No. _____
 Company Barr Coal Co.

 No. _____
 County No. ~~X~~

41421
 Elevation 613.6 ft.
 By W. B. R.

Method: Level, transit, alidade, hand level
PT
 Elevation of _____
 Height of point above ground _____
 Date _____ Notebook _____ P. _____
 Looseleaf ref. _____

Map files No. _____
 Description of item: (drill hole, mine, etc.) Shaft Mine

County Sangamon Quadrangle Springfield Index No. 0406 H2