



Location and Elevation Data

Location: Exact Approximate
 (Approximate only if no trace of record of original exists)
 Location by W.P.A. photostat map.
 Date _____ Notebook No. _____ Page _____
 Looseleaf ref. _____
 Map files No. _____

Description of Location

Main Slope Position in sec., 1/4 sec., 40 acres
 _____ feet from North line *Air shaft*
 _____ feet from East line *1500'*
 _____ feet from South line *2000'*
 _____ feet from West line

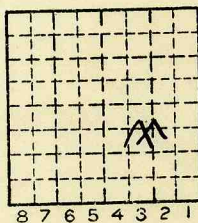

Sec. 32
 T 19 N.
 R E.
 W.

Other description: L-76
#7 NWSE
Idle 1942
10' to 5'10" #7 coal (DMM '37)

Farm _____
 No. _____
 Company NEW GRAPES
CREEK COAL CO.
(W.E. WILLIAMS) (STEVE) (ANGOSIK)
 No. 2
 County No. 1074

EXT - 4-1-37 OPENED 1933

Elevation _____ ft.
 By _____

Method: Level, transit, alidade, hand level

Elevation of _____
 Height of point above ground _____
 Date _____ Notebook _____ P. _____
 Looseleaf ref. _____

Map files No. _____
 Description of item: (drill hole, mine, etc.) Slope mine ABD
20' to 5'4" of #7 coal (DMM film 1933)
 County Vermilion Quadrangle 199 Index No. 1732 C3



Mine originally operated by: (1) **W.E. Williams Coal Co.**

Date 1934

Original name or number:
Illinois Coal Report 1936 p.

LATER OPERATORS

Date	Operator	Name or No.
2 1937	Steve Janosik	
3 1938	New Grape Creek Coal Co.	# 2
4		
5		
6		
7		
8		
9		
10		
11		
12		
13		
14		

*Also owners

#See ownership sheet

Railroad, Wagon, Strip, Idle, Abandoned

Slope Mine

IDENTIFICATION

County No. _____

Coal No. 7

Coal Report No. L-76

Quad. Danville
County Vermilion

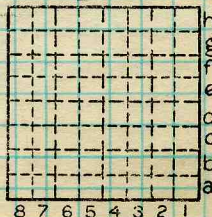

Sec. 32
19
T. 11 N. *
R. 11 W. *
Index No. 1732 C3

COAL MINE OPERATOR



(Sheets) COAL PRODUCTION (Sheet)

Period						Tons
Mo.	Day	Year	Mo.	Day	Year	
					1934	24
					1935	166
					1936	600
					1937	987
					1938	226
						65
					1939	221
						80

SUMMARIES

No.	to	No.

Railroad, Wagon, Strip, Idle, Abandoned

IDENTIFICATION

County No. _____ Coal No. 1940
 Coal Report No. L-76 7
 Quad. 149
 County Vernon

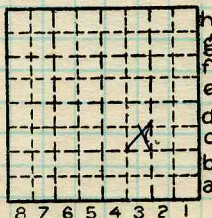

Sec. 32

T. 19 N.
 R. 11 E.
 Index No.

COAL MINE—PRODUCTION

ILLINOIS GEOLOGICAL SURVEY, URBANA

1732 C3