

CC Me New CC.

#2

LT

794

3318

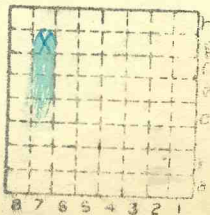

Sec. 21

T. 10 N. S.

R. 5 E. W.

Index No.



Mine originally operated by: (1) C.C. McNew Coal Co.

Date 1936

(1932) Original name or number: #2
Illinois Coal Report 1936 p.

LATER OPERATORS
Operator

Date

Name or No.

- 2
- 3
- 4
- 5
- 6
- 7
- 8
- 9
- 10
- 11
- 12
- 13
- 14

*Also owners

#See ownership sheet

Railroad, Wagon, Strip, Idle, Abandoned

Slope Mine

IDENTIFICATION

County No. 794

Coal No.

Coal Report No. L-7

Quad. Harrisburg

County Saline

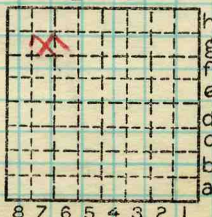

Sec. 21

T. 10 S.

R. 5 E.

Index No. 1021 g7

COAL MINE OPERATOR

C. C.  New & Sons, Inc.

(Sheets) COAL PRODUCTION (Sheet)

Period						Tons	
Mo.	Day	Year	Mo.	Day	Year		
		1939					614
		1940			Idle		
		1941					10000
		1942					13984
		1943					11430
		1944					2097
		1945			Idle		

SUMMARIES							
No.	to	No.					
						38	125

Railroad, Wagon, Strip, Idle, Abandoned

Sec. 21

IDENTIFICATION

County No. 794

Coal No.

Coal Report No. L-7

Quad. Harrisburg
County Saline

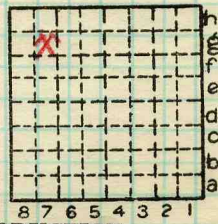

T. 10 M.
R. 5 E.
Index No.

102197



Location and Elevation Data

Location: Exact Approximate
(Approximate only if no trace of record of original exists)

Location by E.F.T. (In field)

Date..... Notebook No..... Page.....

Looseleaf ref.....

Map files No.....

Description of Location

Position in sec., 1/4 sec., 40 acres

.....feet from North line
.....feet from East line
.....feet from South line
.....feet from West line

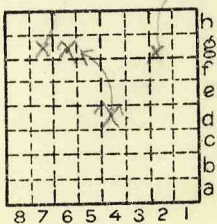

1939
Sec. 21
T *
10 S.
R 5 E.
W.

Other description: NWNW L-7
NENE, 1939

Farm.....

No.....

Company C.C. McNew Coal
Company

No. #2

County No. 794

Elevation 415 ft.

By EFT

Method: Level, transit, alidade, hand level

TM

Elevation of.....

Height of point above ground.....

Date..... Notebook..... P.....

Looseleaf ref.....

Map files No.....

Description of item: (drill hole, mine, etc.) Slope Mine

3-4' coal 40' to Davis Coal #2 by EFT

County Saline Quadrangle Harrisburg Index No. 1021 d4

1939 40' to 3'6" of coal #2
97