

*see notes made
see map in 1884 coal report.*

Consolidated Co MC, 1

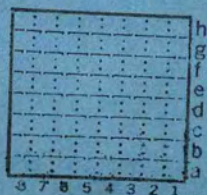

h
g
f
e
d
c
b
a

3 7 8 5 4 3 2 1

20 + 21

Sec. ~~2~~
T. 16 N.
S.
R. 6 W.
E.

Index No.

08 ~~1~~

✓



Mine originally operated by: (1)
Date 1883.

Pleasant Plains C. M. Co #1
Pleasant Plains.

Original name or number:
Illinois Coal Report p.

EAST

LATER OPERATORS

Date	Operator	Name or No.
2	1885 Consolidated C & M. Co.	41
3		
4		
5		
6		
7		
8		
9		
10		
11		
12		
13		
14		

* Also owners # See ownership sheet

Railroad, Wagon, Idle, Abandoned

IDENTIFICATION

County No.

Coal No.

Quad.

Part

County

Sangamon.

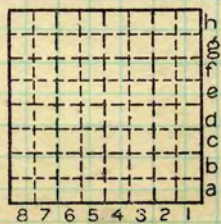

Sec.

T. 14 N. S.

R. 6 E. W.

Index No.

COAL MINE OPERATOR

See map in 1884
Coal Report

Cons. C.C., 2

20 or 21

h
g
f
e
d
c
b
a
	8	7	6	5	4	3	2	1	

Sec. **2**
T. 16 N.
S.
R. 6 W.
E.
Index No.

08 **2**



Mine originally operated by: (1) *Pleasant Plains C.M. Co #2*
 Date *1885* ~~Pleasant Pleasant Plain~~
1/2 mi. W.

Original name or number:
 Illinois Coal Report p.

LATER OPERATORS

Date	Operator	Name or No.
2	<i>1885 Consolidated C & M. Co.</i>	<i>#2</i>
3		
4		
5		
6		
7		
8		
9		
10		
11		
12		
13		
14		

* Also owners # See ownership sheet

Railroad, Wagon, Idle, Abandoned

IDENTIFICATION

County No. Coal No.
 Quad. Part
 County *Sangamon*

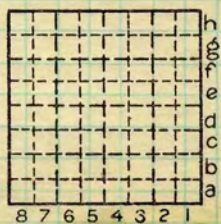

Sec. *16*
 T. *16* N. S.
 R. *4* E. W.
 Index No.

COAL MINE OPERATOR



Mine originally operated by: (1)

*Beekman Coal & Mg. Co
Pleasant Plains.*

Date *1887.*

Original name or number:

Illinois Coal Report

p.

LATER OPERATORS

Date	Operator	Name or No.
2		
3		
4		
5		
6		
7		
8		
9		
10		
11		
12		
13		
14		

* Also owners

See ownership sheet

Railroad, Wagon, Idle, Abandoned

IDENTIFICATION

County No.

Coal No.



Quad.

Part

County

Saugamon

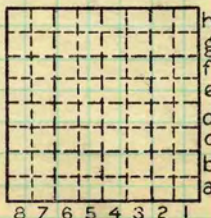

Sec.

T.

N.

S.

R.

E.

W.

Index No.

COAL MINE OPERATOR