

Coal Creek Coal.Co. is listed in coal reports from 1929 to 1936. If this mine (Liberty Mine) operated before 1929 or after 1936, it is listed by another name and cannot be directly traced to this name.

L. Wood, 11/'65

Coal Creek Coal Co.

Mine index 3635

Tazewell

										h	Sec. 4	
										g		
										f	T. 25	N.
										e		2.
										d		
										c	R. 4	1.
										b		
										a		W.
8	7	6	5	4	3	2	1				Index No.	

Mine originally operated by: (1) Coal creek coal Co.

Date

Original name or number:

Illinois Coal Report p.

LATER OPERATORS

Date	Operator	Name or No.
2		
3		
4		
5		
6		
7		
8		
9		
10		
11		
12		
13		
14		

*Also owners

#See ownership sheet

Railroad, Wagon, Strip, Idle, Abandoned

IDENTIFICATION

County No. _____

Coal No. _____

Coal Report No. _____



Quad.

County

Tazewell

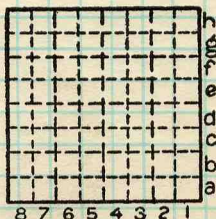

Sec. 4

T. 25 N. S.

R. 4 E. W.

Index. No.

COAL MINE OPERATOR





Period				Tons		
Mo.	Day	Year	Mo.	Day	Year	
		1929				9 751
		1930				22 021
		1931				21 183
		1932				22 535
		1933				21 143
		1934				25 985
		1935				37 447
		1936				10 790
TOTAL						170 865

SUMMARIES

No.	to	No.			

Railroad, Wagon, Strip, Idle, Abandoned

Sec. 4

IDENTIFICATION

County No. _____

Coal No. _____

Coal Report No. _____



Quad.

County Tazewell

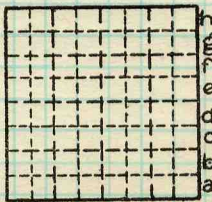

T. 25 N. / S.

R. 4 E. / W.

Index No.

COAL MINE—PRODUCTION

ILLINOIS GEOLOGICAL SURVEY, URBANA

