

U. C. & C. Corp., Empire # 2

(Left on CC)

mine index 3336 25

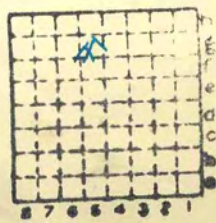

Sec. 2
T. 13 N.
R. 6 E.
Index No.



Mine originally operated by: (1)
Date 1911.

Hefton Coal Co.
Auburn.

Original name or number: (1894 Sugar Creek Co.)
Illinois Coal Report p.

LATER OPERATORS

Date	Operator	Name or No.
2	1914 Montour Coal Co.	
3	1921 Illinois C. & C. Corp.	2.
4		
5	1896 Chic. Varden C Co	
6	Ill. Collieries	2
7	} Pittsburg C Co } Montour C Co } Lincoln Coal Co	
8		
9		
10		
11		
12		
13		
14		

OK.

Insert.
See
Mc Bee.
J.D. '57



Map next page

* Also owners # See ownership sheet

Railroad, Wagon, Idle, Abandoned

SHIPPING MINE IDENTIFICATION

County No. 25

Coal No. 6

Quad. 173 173

Part 4.

County Sangamon.

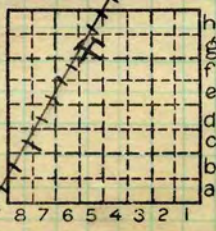

Sec. 2
 T. 13 N.
 R. 6 W.
 Index No.

COAL MINE OPERATOR

2502



Location and Elevation Data

Location: Exact ~~Approximate~~
(Approximate only if no trace or record of original exists)

Location by W. B. Roe
Date 4-27-31 Notebook No. 602 Page 13-110
Looseleaf ref. _____
Map files No. 12-83-10d

Description of location

Position in sec., 1/4 sec., 40 acres

_____ feet from North line
3300 feet from East line
4025 feet from South line
_____ feet from West line



Sec. 2
T. 13 N.
R. 6 E.
W.

Other description: _____
Farm _____
No. _____
Company Lepton Mine
No. _____
County No. 25

8' coal at 280'

Elevation 621.1 ft.
By W. B. Roe

Method: Level, transit, alidade, hand level
Alidade
Elevation of Ground surface
Height of point above ground 0
Date 4-27-31 Notebook 602 P. 13-110

Looseleaf ref. _____
Map files No. 12-83-10d
Description of item: (drill hole, mine, etc.) Mine shaft (abd)
about 260' to #6 about 7' **SHIPPING MINE**

County Saugamon Quadrangle Biremon Index No. 2502 G5
(45576-1M-10-30) 173

T 14 N

T 13 N

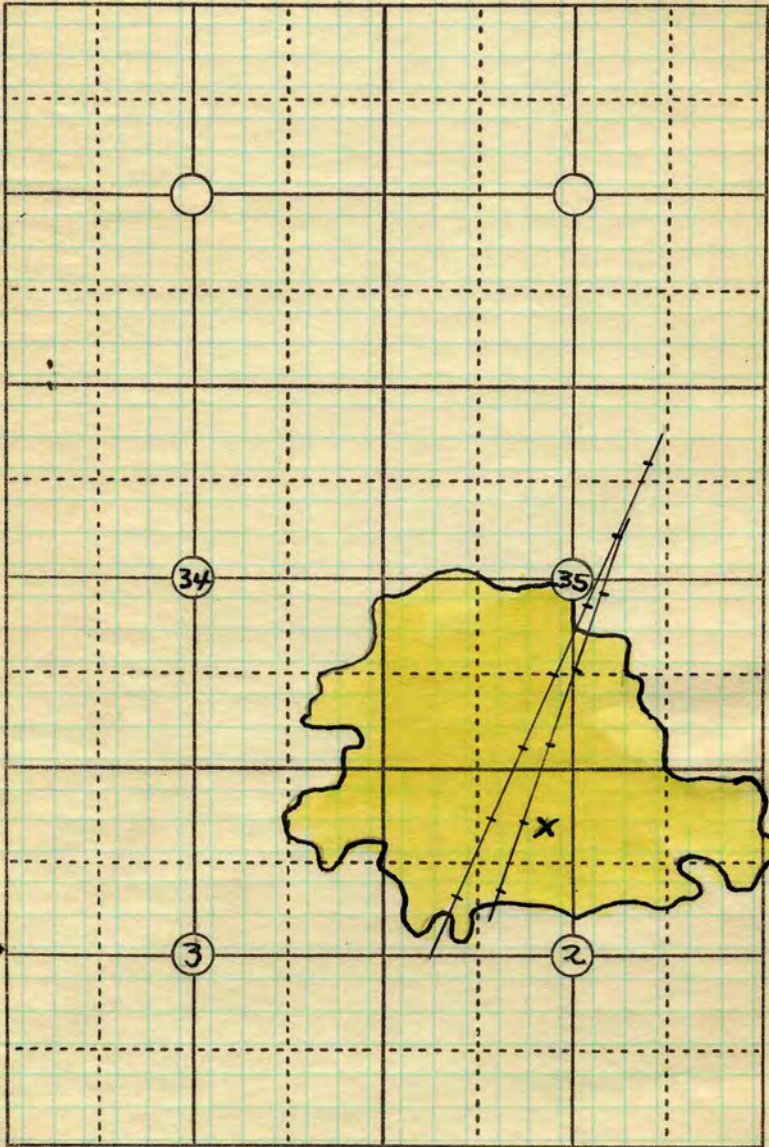

R6W

Map

Date 8-8-12. Operator

Name or No. Lepton

#25

Illinois Collieries 2

County Sangamon

Index No.

2502



Town, **Auburn**

Local Authority,

Level: Auth.,

Method,

R. R.,
C + A.

Location: authority,

Surface alt., **620 ± Est** ft.

Depth to coal, **280** ft.

Alt. top coal, **340 ±** ft.

Thickness: Av. **96** in.

Max. in., Min. in.

SE
NW
NW



(Show R. R.)

Over #5, 1894-1912

Operator

Mine Name or No.

19 **Pittsburgh Coal Co.** No. **401**
(never reported as this in C. Rpts.)

Successor to

Date

Succeeded by **Ill. Coal Corp.**

Empire No 2

Date **376 Van Buren, Chicago.**
1170 Old Colony Bldg.

Succeeded by

Lincoln Coal Corp. Rice Miller Pres.

Date **Black Diamond Aug 4, 1928.**

PRODUCTION.

							U. S. No.
1926	daily cap	1500	Tons				
1925-26	Idle	(Dept. of Mines)					
1927	—	Coal Corp. Rice Miller Pres.					
1928							
Illinois Colliery Co #2 - G.C.C.							

Geol. Notes?

Coop. No.

Coal secs?

Analyses No.

28

Examined by

GEN'L COAL REPT.
Ref. **25**

Coal bed name: Local **SHIPPING MINE**

Survey No. **6**

County **Sangamon**

Index No. **2502.27**

K.—ACTIVE SHIPPING OR LOCAL COAL MINE. **X**

Value since 1923