



Form 180 Blue

Vein Six Coal Co., No. 6

Mine index 3681

Sec. 16 B5

|    |    |    |
|----|----|----|
| T. | 19 | R. |
| R. | 11 | F. |
|    |    | W. |

Index No.

✓



Location and Elevation Data

Location: Exact Approximate  
 (Approximate only if no trace of record of original exists)  
 Location by W.P.A. photostat map. (Ext. 8-8-21)  
 Date ..... Notebook No. .... Page.....  
 Looseleaf ref. ....  
 Map files No. ....

Description of Location

Position in sec., 1/4 sec., 40 acres  
loc. of mouth  
2951.22 feet from North line  
2675 feet from East line  
 ✓ 925 feet from South line  
 ..... feet from West line  
opened 1918 as local (prod. 18070 Tons)  
To shipping 1919  
Abd. 1921  
 Other description: .....

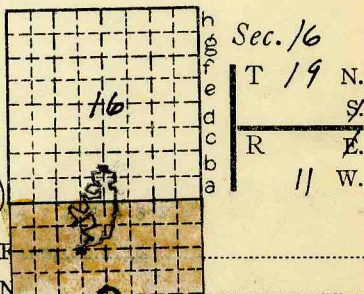

#6 coal Av. 5'0" of Coal  
Also rptd Av. 6'0" of Coal  
 W.P.A. Photostat map.  
 Airshaft.  
2375' fr. E. line  
325' fr. S. line  
 Company center of Sect 21  
Verm. Six Coal Co.  
 No. ....  
 County No. ....

Elevation 5800 ft.  
 By Co. or Est. ?  
 Method: Level, transit, alidade, hand level

Elevation of .....  
 Height of point above ground .....  
 Date ..... Notebook ..... P.....  
 Looseleaf ref. ....

Map files No. ....  
 Description of item: (drill hole, mine, etc.) Drift mine Abandoned

County Vermilion Quadrangle Danville Index No. 171685  
 (50167-5M-2-38) 2



Mine originally operated by: (1)

Date

1918

VEIN SIX COAL Co.

Original name or number: No. 6.

Illinois Coal Report

p.

LATER OPERATORS

Date

Operator

Name or No.

2

3

4

5

6

7

8

9

10

11

12

13

14

\*Also owners

#See ownership sheet

Railroad, Wagon, Strip, Idle, Abandoned

DRIFT MINE

Shipping

1922

IDENTIFICATION

County No. \_\_\_\_\_

Coal No.  6

Coal Report No. \_\_\_\_\_

Quad. DANVILLE  
County VERMILION

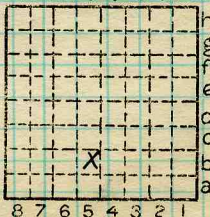

Sec. 16

T. 19 N. S.

R. 11 W.

Index No.

COAL MINE OPERATOR

1716 B5



( Sheets ) COAL PRODUCTION ( Sheet )

| Period |     |      |     |     |      | Tons |  |       |
|--------|-----|------|-----|-----|------|------|--|-------|
| Mo.    | Day | Year | Mo. | Day | Year |      |  |       |
|        |     |      |     |     | 1918 |      |  | 18070 |
|        |     |      |     |     | 1919 |      |  | 44446 |
|        |     |      |     |     | 1920 |      |  | 45451 |
|        |     |      |     |     | 1921 |      |  | 24258 |
|        |     |      |     |     | 1922 |      |  |       |

SUMMARIES

|      |    |      |        |
|------|----|------|--------|
| No.  | to | No.  |        |
| 1918 |    | 1921 | 132225 |

Railroad, Wagon, Strip, Idle, Abandoned

IDENTIFICATION

County No. \_\_\_\_\_ Coal No. \_\_\_\_\_  
 Coal Report No. \_\_\_\_\_  6  
 Quad. DANVILLE  
 County VERMILION

DRIFT MINE

Sec. 16

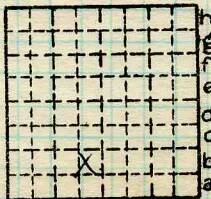

T. 19 N. 8  
 R. 11 W. 8  
 Index No.

COAL MINE—PRODUCTION

ILLINOIS GEOLOGICAL SURVEY, URBANA

1716 B5





Town, **Danville**

Surface alt., ft.

Local Authority,

Depth to coal, ft.

Level: Auth.,

Alt. top coal, ft.

Method,

Thickness: Av. **72** in.

Max. in., Min. in.

R. R., **C. & E. I. ITS.**

T. **19** Sec. **21**

Location: authority, **Vein Six Coal Co.**

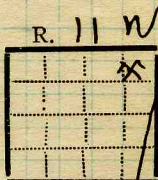

Operator

Mine Name or No.

19 **Vein Six Coal Co** **Vein Six**

Successor to

*Has been dissolved, all property disposed of - letter from Co. 1926.*

Date

Succeeded by

Date

Succeeded by

Date

**PRODUCTION.**

|    |  |  |  |  |  |  |  |  |  |  | U. S. No. |
|----|--|--|--|--|--|--|--|--|--|--|-----------|
| 19 |  |  |  |  |  |  |  |  |  |  |           |

Geol. Notes? **No**

Coop. No.

Coal secs? **No**

Analyses No.

**4**

Examined by

Ref.

Coal bed name: Local **LOCAL MINE**

Survey No.

County **Vermilion**

Index No.

K.—ACTIVE SHIPPING OR LOCAL COAL MINE.

**1721.77**  
**COUNTY NO. 576**



8441

John C. Moore Corporation, Rochester, N. Y. Binder and holes in leaves, each Patented 1908 (5529-500)

Mine Name of No. Vein Six Mine Address Danville Ill  
 Operator Vein Six Coal Co  
 Main Office Address Danville Ill

Location of Mine:  
 Township Name Danville County Vermilion  
 Section No. 16-21-22 Township 19 Range 11  N  W

Indicate location of mine and position of R. R. in plat of section below.

Section 21

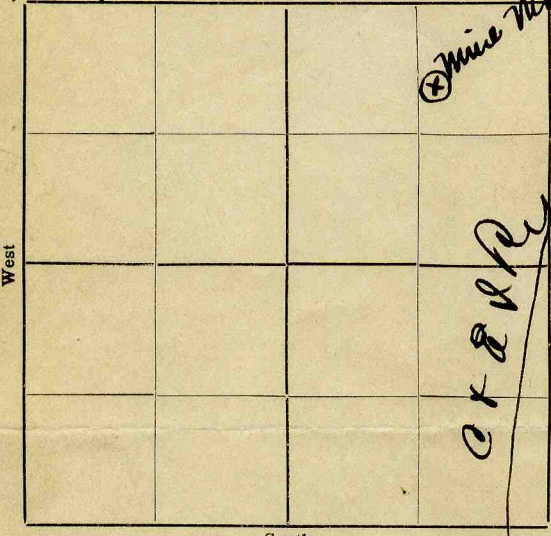

Kindly state number of feet from quarter section lines:

..... from N. line  
 ..... from E. line  
 ..... from S. line  
 ..... from W. line

Idle entire year 19..... Yes  
 No.  
 Abandoned (date) 19.....

### LOCAL MINE

Surface landing is.....feet above sea level or about.....feet (above)  
 (below) railroad station at.....(nearest town).

Depth to top of coal is.....feet.

Average thickness of coal is 6 feet.....inches.

Do not fill in below this line.

Coal Bed Name..... Survey No.....  
 County Vermilion..... Index No. 1724

