

William A. Weir
 Hunt & Sons C.C.
 Pierce C.C.
 Wilson & Grimes C.C.

ISAS 3801

L-62

	h	Sec. 13	
	g		N
	f	T. 19	•
	e		
d			
c	R. 12	•	
b			
a	Index No.	W	
R T R R P J 2 1			

ILLINOIS STATE GEOLOGICAL SURVEY

Location and Elevation Data

Location Mine Map Exact _____ Approx. _____
 Location by microfilm map frame 88 Reel 3141
 Date _____ Notebook No. _____ Page _____ No. _____
 Looseleaf ref. _____ Map files No. _____

JDM 4/88

Source: mine map

Position in sec.

3734 ft. from W line slope

1146 ft. from N line

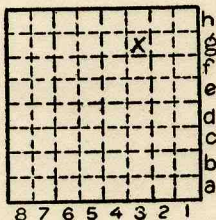

Sec. 13
 T. 19 N.
 R. 12 W.

Other description _____

Bed	Depth	Elev.	Thickness
<u>#7 coal</u>	<u>105'</u>	<u>520'</u>	<u>6.0'</u>

(Bull. #14)
 Farm _____
 No. _____
 Company _____
 No. _____

Card by _____ Date _____

Used in _____ County No. _____

Elevation 620 ft.

Method: Level, transit, alidade, hand level, top. map.

Elev. of _____ Height of point above ground _____

Date _____ Notebook No. _____ Page _____ No. _____

Looseleaf ref. _____ Map files No. _____

Year drilled 1937 Total depth _____ I. P. _____

Sample set No. _____ Electric log _____ S _____ H _____ L _____

Description (drill hole, mine, etc.) _____

Time log _____

County Vermilion Quad. Deaווille SW Index No. 3801



LOCATION AND ELEVATION

Location: side R. R.
 side R. R.
 side Highway No.

on top. map Location sheet

Elevation: Method, 1. Est. (620') ft.
 2. Inst. (kind E.T.M.) 620' ft.

By _____ Data sheet _____
 DEPTH
 Authority (Bull. #14) To coal 100' ft.
 Authority Rail to rail _____ ft.
 Top of coal above rail. (Est. Rule) _____ ft.
 To coal _____ ft.

ALTITUDE OF TOP OF COAL

By estimated data _____
 By instrumental data 520' ft.

Thickness
 Max. in. Min. in. Aver. 6.0' in.

GEOLOGICAL DATA

Mine notes, date _____

Coop No. Pyr. inv. Coal Ash inv.

CHEMICAL DATA

Analyses Face	U. I.	B. M.	Others
Car	U. I.	B. M.	Others
Org. Sulf	U. I.	B. M.	Others
Ash fusion	U. I.	B. M.	Others
Ash anal.	U. I.	B. M.	Others
	U. I.	B. M.	Others

Classification

Misc. tests: Coking. Cleaning. Boiler

Published descriptions:—

Railroad, Wagon, Idle, Abandoned

Slope

1947

IDENTIFICATION

County No.

Coal No.

□ 7

Part

Quad. SW Danville

County Vermilion

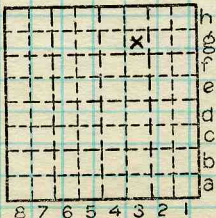

Sec. 13

T. 19 N.

R. 12 W.

Index No.

COAL MINE LOCATION AND DATA



(Sheets) COAL PRODUCTION (Sheet)

Period			Tons
Mo.	Day	Year	
William A. Weir		1937	89
		1938	338
Weir c.c.		1939	628
Weir c.c.		1940	690
William A. Weir		1941	848
Hunt & Sons c.c.			565
Pierce c.c.		1942	2 240
Hunt & Son c.c.			1 726
Pierce c.c.		1943	240
Pierce c.c. No. 5			390
Pierce c.c. No. 5		1944	280
		1945	291
		1946	325
Wilson & Grimes c.c.		1947	112

SUMMARIES			Tons
No.	to	No.	
			8,762

Railroad, Wagon, Strip, Idle, Abandoned

Slope

IDENTIFICATION 1947

County No. _____

Coal No. _____

Coal Report No. _____

7

Quad. _____

County *Vermilion*

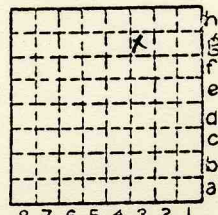

Sec. 13
T. 19 N.
R. 12 W.
Index No.