



Form 180 Blue

Campbell Coal Co.

L-186

County No. 574

h										
e										
d										
c										
b										
a										
8	7	6	5	4	3	2	1			

Sec. 16 E 8

T. 19 N.  
R. 11 W.

Index No.

Mine index 3683



Location and Elevation Data

Location: Exact Approximate  
 (G.M.W.) (Approximate only if no trace of record of original exists)  
 Location by Mine map in Coal Div. files Ext. 1-2-40  
 Date (1945) Notebook No. (667) Page (93-2893)  
 Looseleaf ref.  
 Map files No. (14-92-36)

Description of Location

Elev. on Coal Position in sec., 1/4 sec., 40 acres  
 feet from North line  
 5210 feet from East line  
 3100 feet from South line  
 feet from West line

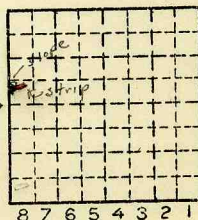

L-186 No. 7 coal 6'6" (584'6")  
 Other description: minor production

1940 - To J.G. Campbell strip.  
 Abd 1942

Farm  
 No.  
 Company B & W Coal Co.

old slope mine  
 mouth of slope 75' fr. W line }  
 380' fr. S line }  
 SW 1/4 of the NW 1/4

Elevation 580 ft.  
 By G.M.W.

Method: Level, transit, alidade, hand level

Elevation of Base of No. 7 coal above 17" clay parting  
 Height of point above ground  
 Date Notebook P.  
 Looseleaf ref.

Map files No.  
 Description of item: (drill hole, mine, etc.) Strip mine Abandoned  
 27'-5'8"-#17

County Vermilion Quadrangle Danville Index No. 1716 B



Location and Elevation Data

Location:                      Exact                      Approximate  
 (Approximate only if no trace of record of original exists)  
 Location by DMM - 1938  
 Date..... Notebook No..... Page.....  
 Looseleaf ref.....  
 Map files No.....

Description of Location

Position in sec., 1/4 sec., 40 acres

..... feet from North line  
 ..... feet from East line  
 ..... feet from South line  
 ..... feet from West line

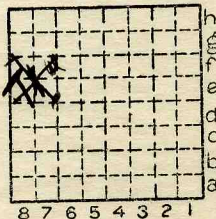

SWNW  
Sec. 16  
 T 19 N.  
           S.  
 R           E.  
           11 W.

Other description: L-186  
27' to 5' 8" of #7 (DMM film 1938)  
 Farm.....  
 No.....  
 Company B + W. MING  
(WILSON & WARGENDORF)  
 No.....  
 County No. 576

OPENED NOV. 1, 1938

Elevation.....ft.  
 By.....

Method: Level, transit, alidade, hand level

Elevation of.....  
 Height of point above ground.....  
 Date..... Notebook..... P.....  
 Looseleaf ref.....

Map files No.....  
 Description of item: (drill hole, mine, etc.) Strip - L-186

County Vermilion Quadrangle Danville Index No. 1716  
 (49753-5M-2-38) . 2

Co. No. 574

NOT USED  
ABD  
EB



Mine originally operated by: (1) **B & W Mine**

Date 1938

Original name or number:  
Illinois Coal Report \_\_\_\_\_ p.

LATER OPERATORS

Date	Operator	Name or No.
2 1940	B. & W. Coal Co.	
3 1941	J.E. Campbell Exp. Co.	
	Strip Mine (J.E. Campbell)	
4 1942	Campbell Coal Co.	
5		
6		
7		
8		
9		
10		
11		
12		
13		
14		

\*Also owners #See ownership sheet

Railroad, Wagon, Strip, Idle, Abandoned **Strip**

IDENTIFICATION

County No. 574  
Coal Report No. L-186  
Quad. Danville 149  
County Vermilion

1942  
Coal No. 7

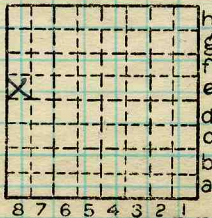

Sec. 16  
T. 19 N. \*  
R. 11 W. \*

Index No.

1716 E 8

COAL MINE OPERATOR

Coal No. 574

176



( Sheets ) COAL PRODUCTION ( Sheet )

Period				Tons	
Mo.	Day	Year	Mo.	Day	Year
			1938		
			1939		
			1940		
			"		
			1941		
			1942		
					250
					148
					574
					284
					313
					78

SUMMARIES

No.	to	No.

Railroad, Wagon, Strip, Idle, Abandoned

IDENTIFICATION

County No. 574 Coal No. 142  
 Coal Report No. L-186  7 X  
 Quad. 149  
 County Vermilion

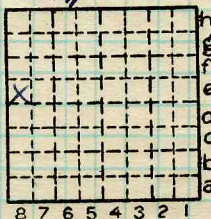

Sec. 16

T. 19 N.  
 R. 11 S.  
 W.

Index No.

1716 E8

COAL MINE—PRODUCTION

ILLINOIS GEOLOGICAL SURVEY, URBANA