



Mine originally operated by: (1)

PARTON COAL CO.

Date

1952

Original name or number:

Illinois Coal Report 1951 p. 68

LATER OPERATORS

Date	Operator	Name or No.
2 1955	New Walnut Valley C.C.	
3 Oct '58	Jones Bros Coal Co	# 1

4
5
6
7
8
9
10
11
12
13
14

*Also owners

#See ownership sheet

Railroad, Wagon, Strip, Idle, Abandoned

Slope

IDENTIFICATION

County No. 1665

Coal No.

Coal Report No. L-208

Quad.

County WILLIAMSON

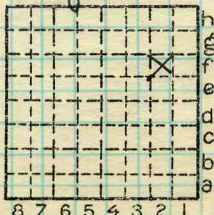

Sec. 31

T. 9 N. S.

R. 4 E. W.

Index No.

COAL MINE OPERATOR



Period				Tons	
Mo.	Day	Year	Mo.	Day	Year
					436
		1951			
		'52			6 097
		Shipping '53			12 347
		1954			4 487
		local 1955			1 176
		Shipping 1956			8 622
		local 1957			945
New Walnut Valley		"			518
Jones		"			2 400
		1958			
		1959			

New Walnut Valley Jones

Abn. June, 1959

SUMMARIES

No. to No.

Railroad, Wagon, Strip, Idle, Abandoned

Slope

Sec. 31

IDENTIFICATION

County No. 1665 Coal No.

Coal Report No. L-208

Quad.

County WILLIAMSON

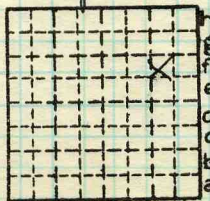

T. 9 N.
S.
R. 4 E.
Index No.

COAL MINE—PRODUCTION

ILLINOIS GEOLOGICAL SURVEY, URBANA