

David Grant Coal Co. 1915-1936 } dates based on
Schaefer, Fred 1937-1938 } Coal Repts. + mine
map of David Grant

Pekin C.M.C. 1939-53

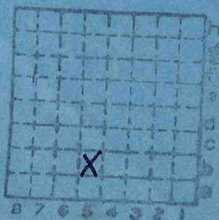

Sec. 36

T. 25 N.
R. 5 E.
W.

Index No.

32

mic index 3640

4-3



Mine originally operated by: (I)

Date

1939 Pekin Coal Mining Co.
(1974) Original name or number: East Broadway, Pekin, Ill.
Illinois Coal Report p. operator's report 194

LATER OPERATORS

Date Operator Name or No.

- 2
- 3
- 4
- 5
- 6
- 7
- 8
- 9
- 10
- 11
- 12
- 13
- 14

51,822 tons

14 Location shown in NE SW (1948)

*Also owners

#See ownership sheet

100' (1948)

Railroad, Wagon, Strip, Idle, Abandoned Shaft

IDENTIFICATION

County No. 312

Coal No. 5

Coal Report No. L-3

Quad. Peoria (1948)

4'8"

County Tazewell

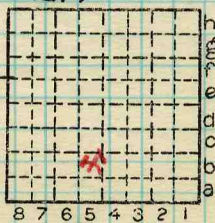

Sec. 36

T. 25 N.

R. 5 W.

Index No.

COAL MINE OPERATOR

0436 B5

Peoria Coal Mining Co.



(Sheets) COAL PRODUCTION (Sheet)

Period				Tons	
Mo.	Day	Year	Mo.	Day	Year
		1939			
		1940			
		1941			
		1942			
		1943			
		1944			
		1945			
		1946			
		1947			
		1948			
		1949			
		1950			
		1951			
		'52			
		1953			

SUMMARIES			
No.	to	No.	

Railroad, Wagon, Strip, Idle, Abandoned *Shaft* Sec. **36**

IDENTIFICATION

County No. 332 Coal No. 5
 Coal Report No. L-3
 Quad. Peoria
 County Tazewell

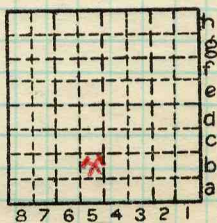

T. 25 N.
 R. 5 W.
 Index No.

0436 B5

COAL MINE—PRODUCTION

ILLINOIS GEOLOGICAL SURVEY, URBANA



Location and Elevation Data

Location: Exact Approximate
(Approximate only if no trace of record of original exists)

Location by E.A. Platt in field

Date 1940 Notebook No. Page

Looseleaf ref.

Map files No.

Description of Location

Position in sec., 1/4 sec., 40 acres

feet from North line

feet from East line

1000 feet from South line

2000 feet from West line

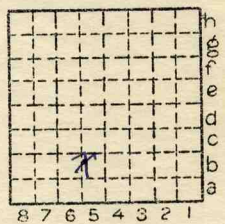

Sec. 36
T 25 N.
R 5 W.

Other description: L-3

L-3 sunk 1905+

Farm

No.

Company Peoria Coal Mining Co.

No.

County No. 32

1940 Prod 108,732

Elevation ft.

By

Method: Level, transit, alidade, hand level

Elevation of

Height of point above ground

Date Notebook P.

Looseleaf ref.

Map files No.

Description of item: (drill hole, mine, etc.) Shaft Mine

Shaft 100' to 4' 8" dia #5 coal

County Tazewell Quadrangle Peoria Index No. 04W36B5



Location and Elevation Data

Location: Exact Approximate
(Approximate only if no trace of record of original exists)

Location by E. A. Platt (in field)

Date..... Notebook No..... Page.....

Looseleaf ref.....

Map files No.....

Description of Location

Position in sec., 1/4 sec., 40 acres

..... feet from North line

..... feet from East line

1000 feet from South line

2000 feet from West line

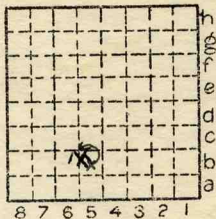

Sec. 36
T 25 N.
R 5 W.

Other description: L-3

Sunk 1905

1942

Producing 1950

1940 Prod. 108732

Farm.....

No.....

Company Pekin Coal Mining Co.
Broadway Ave. Pekin

No.....

County No.....

Elevation..... ft.

By.....

Method: Level, transit, alidade, hand level

Elevation of.....

Height of point above ground.....

Date..... Notebook..... P.....

Looseleaf ref.....

Map files No.....

Description of item: (drill hole, mine, etc.) Shaft Mine

County Tazewell Quadrangle Peoria

Index No. 04W36B5