



Location and Elevation Data

Location: Exact Approximate
 (Approximate only if no trace of record of original exists)
 Location by Mine map in Coal Div. files Ext. 5-19-42
 Date _____ Notebook No. _____ Page _____
 Looseleaf ref. microfilm map in 170 Reel # 314
 Map files No. _____

Description of Location

drift:
 _____ feet from North line
1527' feet from East line
226' feet from South line
 _____ feet from West line

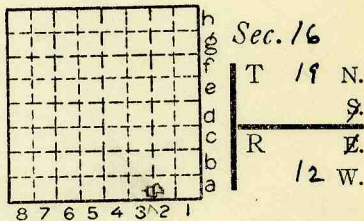

L-73
 Other description: ABD. Feb. 15, 1942
on map
 Mouth of { 238' North } SW cor
 slope { 203' West } SESE
 Tipple { 238' North } SW cor
 { 288' West } SESE
 Airshaft { 220' North } SW cor
 { 190' West } SESE

Farm _____
 No. _____
 Company Jules Dedryvere Coal Co.
 No. _____
 County No. _____
 (on W.P. 13. Photostat. Ex. 25-26-27)

Elevation ~ 550 FTM ft.
 By D.T.C. = -10' (C 521 + well logs)

Method: Level, transit, alidade, hand level

Elevation of _____
 Height of point above ground _____
 Date _____ Notebook _____ P. _____
 Looseleaf ref. _____

Map files No. _____
 Description of item: (drill hole, mine, etc.) Slope Mine Abandoned

County Yemmilion Quadrangle Danville Index No. 1816 A3

Mine originally operated by: (1)

Date

1929

Thatcher C.C.

Original name or number:

Illinois Coal Report

p.

LATER OPERATORS

Date	Operator	Name or No.
2 1930	<i>Bert Thatcher</i>	
3 1931	<i>idle</i>	
4 <i>Active</i> 1932		
5 1933	<i>idle</i>	
6 1934	<i>Bert Thatcher C.C.</i>	11
7 1936-1937		
8	<i>Bert Thatcher C.C. ² to M. + D. C.C.</i>	
9		
10		
11		
12		
13		
14		

*Also owners

#See ownership sheet

Railroad, Wagon, Strip, Idle, Abandoned

IDENTIFICATION

County No. _____

Coal No.

Coal Report No. _____

Quad.

County

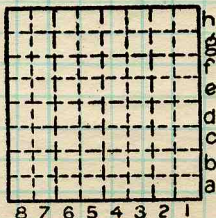

Sec.

T.

R.

Index. No.

N.

S.

E.

W.

COAL MINE OPERATOR



Mine originally operated by: (1)

Date

1937

M & D Coal Co.

Original name or number:

Illinois Coal Report

p.

LATER OPERATORS

Date

Operator

Name or No.

2 *1938*

Dedryvere Coal Co.

3 *1939*

Jules Dedryvere (C.), Farrel & Murphy; M. D. C.C.

4 *1940*

M. D. C.C. (Jules Dedryvere)

5 *1941*

M-D C.C.

6

7

8

9

10

11

12

13

14

*Also owners

#See ownership sheet

Railroad, Wagon, Strip, Idle, Abandoned

IDENTIFICATION

County No. _____

Coal No. _____

Coal Report No. *L-73*

7

Quad. *Danville*

County *Vermilion*

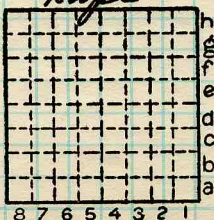

Sec. *11*

T. *19*

R. *12*

Index No.

180 A3

COAL MINE OPERATOR



(Sheets) COAL PRODUCTION (Sheet)

Period			Tons
Mo.	Day	Year	
		1937	2000
		1938	3144
		1939	2000
		1940	1150
		1941	350
1936	400	M.D. C.C.	
1937	2,000		
1938	3,144	Dodryvere C.C.	
1939	700/200/200		
1940	1,150		
1941	350		
1942	150		

8,294 total tons

SUMMARIES

No. to No.

Railroad, Wagon, Strip, Idle, Abandoned

IDENTIFICATION

County No. _____

Coal No. 7

Coal Report No. L-73

Quad. 149

County Vermilion

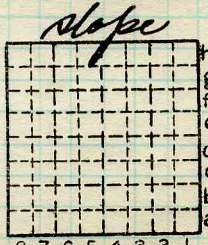

Sec. 11 or 16?

T. 19 N. 8

R. 12 W. 7

Index No.

COAL MINE—PRODUCTION

ILLINOIS GEOLOGICAL SURVEY, URBANA

