



Form 180 Blue

*in Westville  
according to Coal Reports*

*Johnson Mine #2*

*L-92*

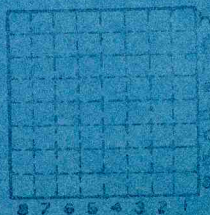

*Sec 21 F3*

*T 19 N*  
S.

*R 12 W*  
E.

Index No.

Mine Index 3853



Location and Elevation Data

Location: Exact Approximate  
 (Approximate only if no trace of record of original exists)  
 Location by Dept Mines & Minerals + W. PA. photostat map  
 Date..... Notebook No..... Page.....  
 Looseleaf ref.....  
 Map files No.....

Description of Location

Position in sec., 1/4 sec., 40 acres

..... feet from North line  
1600 feet from East line  
3575 feet from South line  
 ..... feet from West line

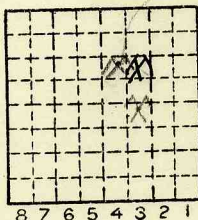

Sec. 21  
 T 19 N.  
 R 12 W.

Other description:.....  
L92  
*Johnson & Son*  
*W-67,*  
*Catlin P.O.*  
 Farm.....  
 No.....  
 Company Johnson & Son  
Coal Co.  
 No. #2  
 County No.....

Ext. 5-19-37 Opened Sept. 1936  
 Elevation.....ft.

By.....  
 Method: Level, transit, alidade, hand level

Elevation of.....  
 Height of point above ground.....  
 Date..... Notebook..... P.....  
 Looseleaf ref.....

Map files No.....  
 Description of item: (drill hole, mine, etc.) Slope Mine  
30' to 78" #6 coal 1937  
 County Vermilion Quadrangle Danville Index No. 1821 F3



Mine originally operated by: (1) Johnson & son coal co.

Date 1936

Original name or number: #2  
 Illinois Coal Report 1936 p.

LATER OPERATORS

Date	Operator	Name or No.
2 1937	Jno. M. Johnson	#2
3 1940	Johnson Mn.	#2
4		
5		
6		
7		
8		
9		
10		
11		
12		
13		
14		

\*Also owners

#See ownership sheet

Railroad, Wagon, Strip, Idle, Abandoned Slope Mine

IDENTIFICATION

County No. \_\_\_\_\_  
 Coal Report No. L-92  
 Quad. Danville  
 County Vermilion

Coal No. 6

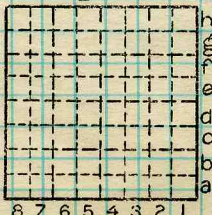

Sec. 21  
19 N.  
 T. 12 W.

Index No.  
1821 F3

COAL MINE OPERATOR



( Sheets ) COAL PRODUCTION ( Sheet )

Period						Tons
Mo.	Day	Year	Mo.	Day	Year	
					1936	300
					1937	195
					1938	200
					1939	100
					1940	100
					1941	
						895

SUMMARIES

No. to No.

Railroad, Wagon, Strip, Idle, Abandoned

IDENTIFICATION

County No. \_\_\_\_\_

Coal No. 1941

Coal Report No. L-92

6

Quad. Danville

County Vermilion

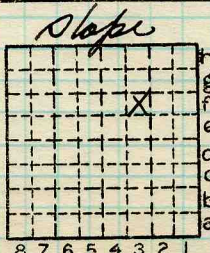

Sec. 21

T. 19 N.

R. 12 W.

Index No.

1821 F3

COAL MINE—PRODUCTION

ILLINOIS GEOLOGICAL SURVEY, URBANA

