

James O'Brien

County No. = 12

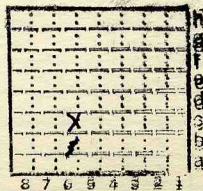

Sec: 27

T: 11

R: 10

Index No:

0827 C6





Location and Elevation Data

Location: Exact Approximate  
 (Approximate only if no trace of record of original exists)  
 Location by DPW Map BP Parks  
 Date 1941 Notebook No. 651 Page 25-153  
 Looseleaf ref. \_\_\_\_\_  
 Map files No. 9-59-30

for loc. see map 4102 Description of Location  
i 5.1-87. Position in sec, 1/4 sec., 40 acres

\_\_\_\_\_ feet from North line  
 \_\_\_\_\_ feet from East line  
1785 feet from South line  
1880 feet from West line

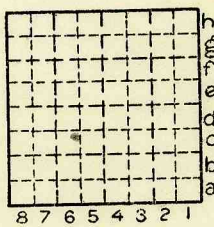

Sec. 27  
 T 11 N.  
 S  
 R E.  
 10 W.

Other description: \_\_\_\_\_  
L.D. 75'  
75' to top coal

Farm \_\_\_\_\_  
 No. \_\_\_\_\_  
 Company Community Coal Co.  
Later James P. O'Brien  
 No. \_\_\_\_\_  
 County No. 12

Elevation 586 ft.  
 By BCP

Method: Level, transit, alidade, hand level  
PT

Elevation of \_\_\_\_\_  
 Height of point above ground \_\_\_\_\_  
 Date 1941 Notebook 651 P. 25-153  
 Looseleaf ref. \_\_\_\_\_

Map files No. 9-59-30  
 Description of item: (drill hole, mine, etc.) shaft (abd)  
 LOG IN FILES

County Screme Quadrangle Greenfield Index No. 0827 C6  
 (50167-5M-2-38) 2

Mine originally operated by: (1)

Date

(?) ~~Community~~ Community Coal Co.

Original name or number:

Illinois Coal Report

p.

LATER OPERATORS

Date

Operator

Name or No.

2 1926 ~~James P.~~ O'Brien & Moore

3 1927 idle

4 1928 James O'Brien

5

6

7

8

9

10

11

12

13

14

\*Also owners

#See ownership sheet

Railroad, Wagon, Strip, Idle, Abandoned

Shaft Mine

IDENTIFICATION

1929

County No. 12

Coal No.

Coal Report No.

Quad. 192

County Greene

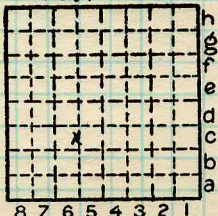

Sec. 27

T. 11 N. 4.

R. 10 W.

Index. No.

COAL MINE OPERATOR

0827 C6





( Sheets) COAL PRODUCTION (Sheet )

Period						Tons		
Mo.	Day	Year	Mo.	Day	Year			
					1926		4	100
					1928		2	652

SUMMARIES

No. to No.

Railroad, Wagon, Strip, Idle, Abandoned

Shaft Mine

Sec. 27

IDENTIFICATION

County No. 12

Coal No.

Coal Report No. \_\_\_\_\_

Quad. 192

County Greene

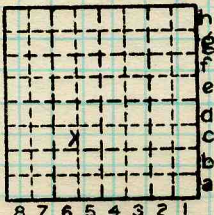

T. 11 N.

R. 10 E. W.

Index No.

0827 C6

COAL MINE—PRODUCTION

ILLINOIS GEOLOGICAL SURVEY, URBANA

ILLINOIS STATE GEOLOGICAL SURVEY  
URBANA

COUNTY GREENE

SECTIONS 27

T. 11N, R. 10W

1000 ft = 1 in.

