

Corbin Coal Co.

Catlin, Ill.

L-224

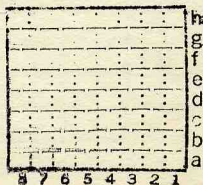

Sec.

T.

R.

N.

S.

E.

W.

Index No.

ILLINOIS STATE GEOLOGICAL SURVEY

Location and Elevation Data

Location _____ Exact _____ Approx. _____

Location by _____

Date _____ Notebook No. _____ Page _____ No. _____

Looseleaf ref. _____ Map files No. _____

Position in sec.

_____ ft. from _____ line _____

_____ ft. from _____ line _____

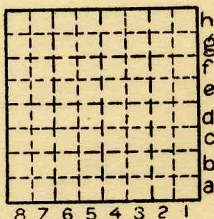

Sec. _____

T.	N.
R.	E.
	W.

Other description L-224

1940 - 4430 TONS

1949 - 43 TONS

Bed	Depth	Elev.	Thickness
_____	_____	_____	_____
_____	_____	_____	_____
_____	_____	_____	_____
_____	_____	_____	_____

Farm _____

No. _____

Company CORBIN COAL CO.
(CATLIN, ILL.)

No. _____

Card by _____ Date _____

Used in _____ County No. _____

Elevation _____ ft.

Method: Level, transit, alidade, hand level, top. map.

Elev. of _____ Height of point above ground _____

Date _____ Notebook No. _____ Page _____ No. _____

Looseleaf ref. _____ Map files No. _____

Year drilled _____ Total depth _____ I. P. _____

Sample set No. _____ Electric log _____ S _____ H _____ I _____

Description (drill hole, mine, etc.) STRIP MINE

14' to #7 coal 56"

Time log _____

County VERMILION Quad. 1 Index No. _____

Mine originally operated by: (1)

Date

Sept. 1947

E.W. Corbin, Strip

Original name or number:

Illinois Coal Report

p. operator's report 1948

LATER OPERATORS

Date

Operator

Name or No.

2 1948 E.W. Corbin C.C.

3 1949 Corbin C.C.

4

5

6

7

8

9

10

11

12

13

14

*Also owners

#See ownership sheet

Railroad, Wagon, Strip, Idle, Abandoned

(1948) 14' overburden IDENTIFICATION

County No. _____

1949 Coal No.

Coal Report No. L-224

□ 7

Quad.

5'6"

County Vermilion

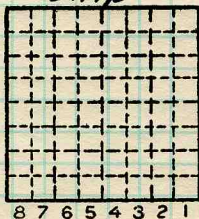

Sec.

T. N. S.

R. E. W.

Index No.

COAL MINE OPERATOR



(Sheets) COAL PRODUCTION (Sheet)

Period						Tons		
Mo.	Day	Year	Mo.	Day	Year			
					1947		1	325
					1948		4	430
					1949			43

SUMMARIES						
No.	to	No.				

Railroad, Wagon, Strip, Idle, Abandoned

Sec.

IDENTIFICATION

County No. _____

Coal No. _____

Coal Report No. L-224



Quad.

County Vermillion

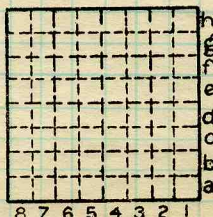

T. N.
S. S.
E. E.
R. W.
Index No.

COAL MINE—PRODUCTION

ILLINOIS GEOLOGICAL SURVEY, URBANA

Corbin C.C.

IS65 → 6526

Sec. 16 T 19N

L-224

R 12W

ILLINOIS STATE GEOLOGICAL SURVEY

Location and Elevation Data

170 microfilm map

Location _____ Exact _____ Approx. _____

Location by DMM reports - SWSE sec. 16

Date _____ Notebook No. _____ Page _____ No. _____

Looseleaf ref. _____ Map files No. _____

Strip mine:

Position in sec.

_____ ft. from _____ line _____

_____ ft. from _____ line _____

Other description _____

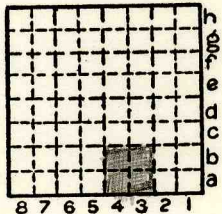

Sec. 16
 T. 19 N. 8
 R. 12 W. W.

Bed	Depth	Elev.	Thickness
<u>No. 7</u>		<u>525'</u>	<u>6'</u>

Farm R. Beard
 _____ No. _____

Company _____
 _____ No. _____

Card by _____ Date _____

Used in _____ County No. _____

Elevation _____ ft.

Method: Level, transit, alidade, hand level, top. map.

Elev. of _____ Height of point above ground _____

Date _____ Notebook No. _____ Page _____ No. _____

Looseleaf ref. _____ Map files No. _____

Year drilled _____ Total depth _____ I. P. _____

Sample set No. _____ Electric log _____ S _____ H _____ L _____

Description (drill hole, mine, etc.) _____

Time log _____

County Vermilion Quad. Danville SW Index No. 6526



FORM 180 W

Production For: E.W. Corbin Strip Mine

Index# 6526

Year

Production

Year

Production

1947 E.W. Corbin Strip 1,325

1948 Corbin C.C. 4,430

1949 Corbin C.C. 43