

ISGS Mine Index # 131

Osborn H.L.

L 44

1188

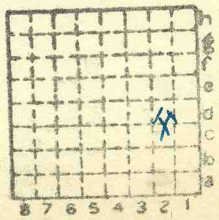

Sec. 13

T.	10	<del>11</del>	S.
R.	7	<del>8</del>	E.

Index No.



Mine originally operated by: (1)

Date

38

TOM OSBURN  
EQUALITY, ILL.

Original name or number:

Illinois Coal Report 1947 p. 192

LATER OPERATORS

Date	Operator	Name or No.
2 1950	Tom OSBURN MINE	# 2
3		
4		
5		
6		
7		
8		
9		
10		
11		
12		
13		
14		

\*Also owners

#See ownership sheet

Railroad, Wagon, Strip, Idle, Abandoned

Drift

IDENTIFICATION

County No. 1341

Coal No. 5

Coal Report No. L-44

Quad.

County SALINE

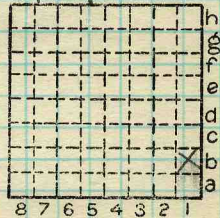

Sec. 13

T. 10 N. S.

R. 7 E. W.

Index No.

COAL MINE OPERATOR







Mine originally operated by: (1) Osborn Mine

Date

Original name or number: #2

Illinois Coal Report

p.

LATER OPERATORS

Date	Operator	Name or No.
2		
3		
4		
5		
6		
7		
8		
9		
10		
11		
12		
13		
14		

\*Also owners

#See ownership sheet

Railroad, Wagon, Strip, Idle, Abandoned Drift

IDENTIFICATION

County No. \_\_\_\_\_

Coal No. 5

Coal Report No. L-44

Quad. Equality (274)

County Saline

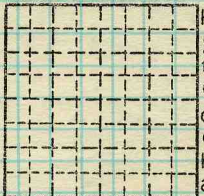

Sec. 13

T. 10 S.

R. 7 E. W.

Index No.

1213

COAL MINE OPERATOR



Location and Elevation Data

Location:                      Exact                      Approximate  
 (Approximate only if no trace of record of original exists)  
 Location by D.M.M. Film, 1938  
 Date..... Notebook No..... Page.....  
 Looseleaf ref.....  
 Map files No.....

Description of Location

Position in sec., 1/4 sec., 40 acres

.....feet from North line  
 .....feet from East line  
 .....feet from South line  
 .....feet from West line

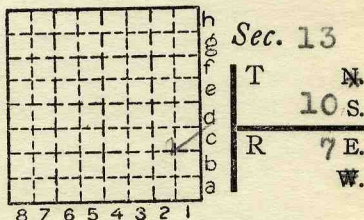

Other description: NESE  
L-44

Farm.....  
 No.....  
 Company Osborn Mine  
 No. #2  
 County No.....

Elevation.....ft.  
 By.....

Method: Level, transit, alidade, hand level

Elevation of.....  
 Height of point above ground.....  
 Date..... Notebook..... P.....  
 Looseleaf ref.....

Map files No.....  
 Description of item: (drill hole, mine, etc.) Drift Mine

4'8" of #2  
 County Saline      Quadrangle 274      Index No. 1213

Town, **Eagle**

Local Authority,

Level: Auth.,

Method,

R. R.,

Location: authority,

**Byrd-Pittsburg map**

Surface alt., ft.

Depth to coal, **85** ft.

Alt. top coal, ft.

Thickness: Av. **63** in.

Max. in., Min. in.

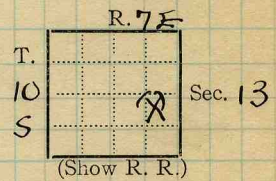

Operator

Mine Name or No.

1912

**H. L. Osborn**  
**Eagle Post Office**

**Osborn**

Successor to

Date

Succeeded by

Date

Succeeded by

Date

**PRODUCTION.**

									U. S. No.
19									

Geol. Notes? **No**

Coop. No.

Coal secs? **No.**

Analyses No. **5494**

COUNTY

Examined by

Ref. **Kay's Eagle Valley** **Rpt**

Coal bed name: Local **LOCAL MINE**

Survey No. **5**

County **Saline**

Index No. **1213**

**K.—ACTIVE SHIPPING OR LOCAL COAL MINE.**

