



Form 180

ISGS MINE INDEX # 3544

R -F

Roma CC

372

Mine Index

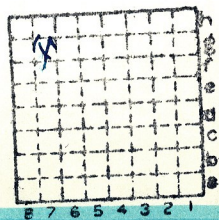

Sec. 3

T.	1	N.	9
R.	98	E.	
		W.	

Index No.



LOCATION AND ELEVATION

Location: **E** side **157** R. R.
 side R. R.
 side Highway No. **157**
 on top. map Location sheet **13-87-44b**

Elevation: Method, 1. Est. () _____ ft.
 2. Inst. (kind **Plane table**) **461.7** ft.

By **W.B.R NB 599 p.63#801** Data sheet

DEPTH

Authority _____ To coal _____ ft.
 Authority _____ Rail to rail _____ ft.
 Top of coal above rail. (Est. Rule) _____ ft.
 _____ To coal _____ ft.

ALTITUDE OF TOP OF COAL

By estimated data _____

By instrumental data _____

461.7 ft.

Thickness

Max. _____ in. Min. _____ in. Aver. _____ in.

GEOLOGICAL DATA

Mine notes, date _____

Coop No. _____ Pyr. inv. _____ Coal Ash inv. _____

CHEMICAL DATA

Analyses Face	U. I.	B. M.	Others
Car	U. I.	B. M.	Others
Org. Sulf	U. I.	B. M.	Others
Ash fusion	U. I.	B. M.	Others
Ash anal.	U. I.	B. M.	Others
	U. I.	B. M.	Others

Classification

Misc. tests: Coking. _____ Cleaning _____ Boiler _____

Published descriptions:—

Railroad, Wagon, Idle, Abandoned

IDENTIFICATION

County No. **372**

Coal No. _____

5

Part

Quad. **225**

County **St Clair**

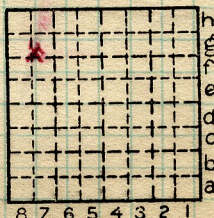

Sec. **3**

T. **1** N.

R. **9** W.

Index No.

0601 67

COAL MINE LOCATION AND DATA



Form 180

ISGS MINE INDEX # 3544

R -F

Roma ce

373

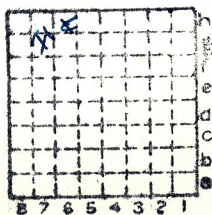

Sec. 3

T.	1	N.
R.	9	W.

Index No.

Mine Index



Mine originally operated by: (1)

Date

Roma Coal Co

Original name or number:

Illinois Coal Report

p.

LATER OPERATORS

Date

Operator

Name or No.

2 1931

Roma Coal Co

3

4

5

6

7

8

9

10

11

12

13

14

* Also owners

#See ownership sheet

Railroad, Wagon, Idle, Abandoned

LOCAL MINE

IDENTIFICATION

County No. 373

Coal No 6



Part 4

Quad. French Village

County ST CLAIR

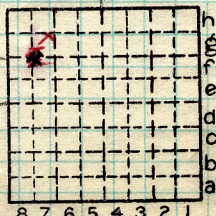

Sec. 3

T. 1

N.

2

R. 9

W.

3

Index No.

0603-97

COAL MINE OPERATOR

L



(Sheets) COAL PRODUCTION (Sheet)

Period						Tons		
Mo.	Day	Year	Mo.	Day	Year			
1	1	1931	12	31	1931	1	000	
		1932						
		1933						
		1934				1	080	
		1935						
		1936						
		1937						
		1938						
		1939						
		1940						
		1941						
		1942						
		1943						
		1944						
		1945						

SUMMARIES

No.	to	No.			

Railroad, Wagon, Idle, Abandoned
IDENTIFICATION

County No. 373 Coal No. 6

Quad. Fr. Village Part 4
County STCLAIR

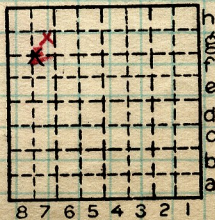

Sec. 3
T. 4 N.
R. 9 W.

Index No.
060397



LOCATION AND ELEVATION

Location: side side R. R.
side R. R.

E side Highway No. **157** Location sheet **13-87-44b**

Elevation: Method, 1. Est. () ft.
2. Inst. (kind **Plane table**) **485.7** ft.

By **W.B. Roe NB599 p63 #203** Data sheet

DEPTH

Authority **WBR To base coal = 485.7 : C 6'** To coal **491.7** ft.
Authority Rail to rail ft.
Top of coal above rail. (Est. Rule) ft.
To coal ft.

ALTITUDE OF TOP OF COAL

By estimated data _____
By instrumental data _____

Thickness

Max. in. Min. in. Aver. **72** in.

GEOLOGICAL DATA

Mine notes, date _____

Coop No. Pyr. inv. Coal Ash inv.

CHEMICAL DATA

Analyses Face	U. I.	B. M.	Others
Car	U. I.	B. M.	Others
Org. Sulf	U. I.	B. M.	Others
Ash fusion	U. I.	B. M.	Others
Ash anal.	U. I.	B. M.	Others
	U. I.	B. M.	Others

Classification

Misc. tests: Coking. Cleaning Boiler

Published descriptions:—

Railroad, Wagon, Idle, Abandoned

IDENTIFICATION

County No. **373**

Coal No. **6**



Part **4**

Quad. **French Village**
County **St. Clair**

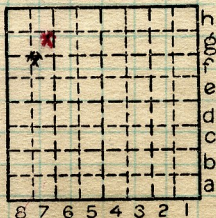

Sec. **3**

T. **1** N.

R. **9** W.

Index No.

060367

COAL MINE LOCATION AND DATA

