

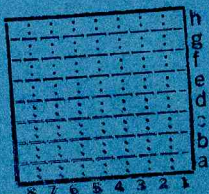

Form 180 Blue

Markunas Coal Co. No. 2

L-197



h
g
f
e
d
c
b
a
	8	7	6	5	4	3	2 1

Sec. 32 D6

T. 19 N.
S.
R. 11 E.
W.

Index No:

Mine index 3738



Location and Elevation Data

Location: Exact Approximate
 (Approximate only if no trace of record of original exists)
 Location by Mine map in Coal Division Files Ext. Jan 19, 1941
 Date..... Notebook No..... Page.....
 Looseleaf ref.....
 Map files No.....

Description of Location

Position in sec., 1/4 sec., 40 acres

..... feet from North line
 feet from East line
 feet from South line
 feet from West line

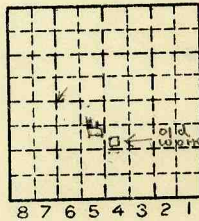

Sec. 32
 T 19 N.
 R 8 W.
 11

*Opened Nov. 14, 1939
 Abandoned*

Other description: L-197
 Tipple { 925 from w. line
 325 from N. line }
 Mouth of { 960 from w. line
 Slope { 525 from N. line }
 Airshaft { 1225 from w line
 650 from N. line }

*NE 1/4
 of
 SW 1/4*

Farm.....
 No.....
 Company.....
Markunas Coal Co.
 No. 2
 County No.....

Elevation.....ft.

By.....

Method: Level, transit, alidade, hand level
 Production
 1940 17932
 1941 8962
 1942 8876

Elevation of.....
 Height of point above ground.....
 Date..... Notebook..... P.....
 Looseleaf ref.....

Map files No.....

Description of item: (drill hole, mine, etc.) Slope mine abandoned
50' to 5'6" of #7 coal (DMM film 1939) (Slope)

County Vermilion Quadrangle Danville Index No. 1732 D6



Mine originally owned by: (1) **MARKUNAS COAL CO.**

Date **1939**

No. 2.

Authority

LATER OWNERS

Date	Owner	
1940	— Mn —	2
Authority		
1941	— Coa 1 —	2
Authority		
Authority		
Authority		
Authority		
Authority		
Authority		
Authority		

Railroad, Wagon, Idle, Abandoned **LOCAL MINE** **1943**

SLOPE MINE

IDENTIFICATION

County No.

L-197

Coal No.

7

Quad. **DANVILLE**

Part

County **VERMILION**

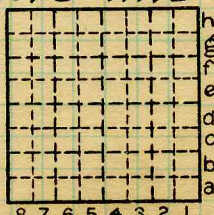

Sec. **32**

T. **19** N.

R. **11** W.

Index No.

1732D6

COAL MINE XXXXXXXXXX OPERATOR



(Sheets) COAL PRODUCTION (Sheet)

Period						Tons		
Mo.	Day	Year	Mo.	Day	Year			
					1939			97
					1940		17	932
					1941		8	462
					1942		8	876
					1943		4	438
								ABD

SUMMARIES

No.	to	No.			
1940		1942			35270

Railroad, Wagon, Strip, Idle, Abandoned

LOCAL MINE IDENTIFICATION

SLOPEMINE

Sec. 32

County No. _____ Coal No. _____

Coal Report No. L-197

Quad. DANVILLE
County VERMILION

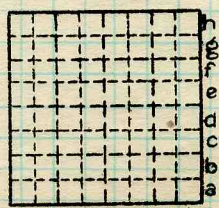

T. 19 N.
R. 11 W.
Index No.

COAL MINE—PRODUCTION

ILLINOIS GEOLOGICAL SURVEY, URBANA

1732D6

