

*Not in
cost report.*

ES65 Inter No. 4131

Ill. Mineral Co.

867.

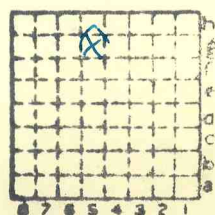

Sec. 30
T. 9
R. 4
Index No.

Mine originally operated by: (1)

Date

1927

Ill. Mineral Co.

Original name or number:

Illinois Coal Report

p.

LATER OPERATORS

Date

Operator

Name or No.

2
3
4
5
6
7
8
9
10
11
12
13
14

*Note: This sheet
is made up of
material from
the location
sheet.*

J.O., 1957

*Also owners

#See ownership sheet

Railroad, Wagon, Strip, Idle, Abandoned

local slope

IDENTIFICATION

County No. 867

Coal No.

6

Coal Report No. _____

Quad. 272

County Williamson

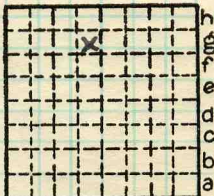

Sec. 30

T. 9 N. S.

R. 4 E. W.

Index No.

0930 G5

COAL MINE OPERATOR



LOCATION AND ELEVATION

Location: side R. R.
side R. R.
side Highway No.

on top. map Location sheet

Elevation: Method, 1. Est. () _____ ft.
2. Inst. (kind T. H. L.) 554.9 ft.

By 677 Data sheet

DEPTH

Authority Mine owner To coal _____ ft.
Authority Rail to rail _____ ft.
Top of coal above rail. (Est. Rule) _____ ft.
To coal 30 ft.

ALTITUDE OF TOP OF COAL

By estimated data _____
By instrumental data - 525 ft.

Thickness

Max. in. Min. in. Aver. 70 in.

GEOLOGICAL DATA

Mine notes, date _____

Coop No. Pyr. inv. Coal Ash inv.

CHEMICAL DATA

Analyses Face U. I. B. M. Others
Car U. I. B. M. Others
Org. Sulf U. I. B. M. Others
Ash fusion U. I. B. M. Others
Ash anal. U. I. B. M. Others
U. I. B. M. Others

Classification

Misc. tests: Coking. Cleaning Boiler

Published descriptions:—

Railroad, Wagon, Idle, Abandoned

local

IDENTIFICATION

County No. 867

Coal No. 6

Quad. 272

Part

County Williamson

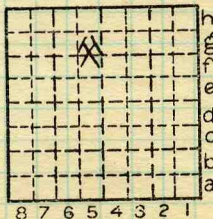

Sec. 30

T. 9 S.
R. 4 E.
W.

Index No.

0830.45

COAL MINE LOCATION AND DATA

L