

ISGS
MI# 3282

J. Ingram

674

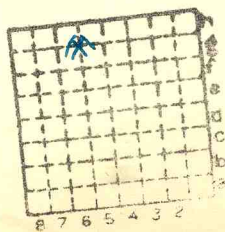

Sec. 26

T.	9	N.
R.	6	E.
Index No.		

✓

Town,
Local Authority,

Level: Auth., **Deuchler**

Method, **Level**

R. R.,

Location: authority,

Deuchler NB 97 p82 #1
400' E of W. line and 350' N. of S line of NE 1/4 NW 1/4
Operator _____ Mine Name or No. _____

392 ←

T.C. = 392

Surface alt., = B. C. **387** ft.
Depth to coal, _____ ft.
Alt. ^{bottom} _{top} coal, **387** ft.
Thickness: Av. **60±** in.
Max. _____ in., Min. _____ in.

R. 6 E
T. **X**
9
S
Sec. 26

(Show R. R.)

19 Country bank belonging to **Joe Ingram**

Successor to

Date

Succeeded by

Date

Succeeded by

Date

PRODUCTION.

19

U. S. No.

Geol. Notes?

Coop. No.

Coal secs?

Analyses No.

Co No 674

COUNTY

Examined by

Ref.

Coal bed name: Local

County

Saline

LOCAL MINE

Survey No.

Index No.

0926 66
0826

K. ~~ACTIVE SHIPPING OR LOCAL COAL MINE.~~