



1927 O'Brien & Kyger

1927 12 298

1928 7067

To H.P. Kyger Coal Co.



Location and Elevation Data

Location: Exact Approximate
 (Approximate only if no trace of record of original exists)
 Location by Mine map in Coal Div. Files. Ext. Apr 25, 1937
 Date..... Notebook No..... Page.....
 Looseleaf ref.....
 Map files No.....

Description of Location

Position in sec., 1/4 sec., 40 acres

..... feet from North line
 feet from East line
 feet from South line
 feet from West line

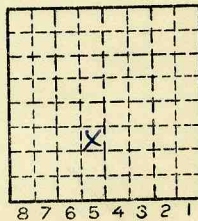

Opened 1925
Abd 1938
 Other description: L-19 No. 6 coal

Mouth of { 1350' N
Slope { 390' W
Tipple { 1430' N
350' W
Airshaft { 440' W
1180' N
 } SE cor.
 SW 1/4

Farm.....
 No.....
 Company.....
P. J. Dawrutt
 No. #1
 County No.....

See w.p.a. Photostat for mined out area Ext. 1-24-38

Elevation..... ft.
 By.....
 Method: Level, transit, alidade, hand level

Elevation of.....
 Height of point above ground.....
 Date..... Notebook..... P.....
 Looseleaf ref.....

Map files No.....
 Description of item: (drill hole, mine, etc.) Slope mine Abandoned
100' to 6'8" of #6 coal (DMM film 1938) (on slope?)

County Vermilion Quadrangle Danville Index No. 2403 C5
 (50167-5M-2-38) 2

Mine originally operated by: (1)

Date

1929

Dowiatt & Sons

Original name or number:

Illinois Coal Report _____ p. _____

LATER OPERATORS

Date	Operator	Name or No.
2 1930	P.J. Dowiatt & Sons	
3 1931	P.J. Dowiatt & Sons C.C.	
4 1934	P.J. Dowiatt & Sons.	
5 1936	P.J. Dowiatt & Sn C.C.	#1
6 1938	P.J. Dowiatt C.C.	#1
7		
8		
9		
10		
11		
12		
13		
14		

*Also owners

#See ownership sheet

Railroad, Wagon, Strip, Idle, Abandoned

Locat M. 700

IDENTIFICATION

County No. _____

Coal Report No. L-19

Quad. Danville

County Vermilion

1939

Coal No.

6

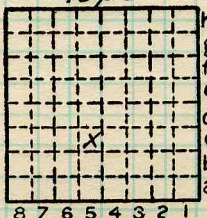

Sec. 3

T. 18 N. W.

R. 11 W. W.

Index No.

COAL MINE OPERATOR



(Sheets) COAL PRODUCTION (Sheet)

Period				Tons		
Mo.	Day	Year	Mo.		Day	Year
				10	670	
				10	126	
				10	293	
				12	900	
				11	739	
				11	157	
				9	156	
				4	399	
				4	087	
					376	
						Abd.

SUMMARIES

No.	to	No.	
1929		1938	84 903

Railroad, Wagon, Strip, Idle, ~~Abandoned~~ 1938 SLOPE MINE

Sec. 3

IDENTIFICATION

County No. _____ Coal No. _____

Coal Report No. L-19 6

Quad. DANVILLE

County VERMILION

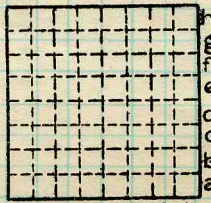

T. 18 N.
8
R. 11 W.
Index No.

240305

COAL MINE—PRODUCTION

ILLINOIS GEOLOGICAL SURVEY, URBANA