



Location and Elevation Data

Location: Exact Approximate
(Approximate only if no trace of record of original exists)
Location by D.M.M. Film, 1938 - W.P.A. Photostat Map.
Date..... Notebook No..... Page.....
Looseleaf ref.....
Map files No.....

Description of Location

Position in sec., 1/4 sec., 40 acres

500 feet from North line
1850 feet from East line
feet from South line
feet from West line

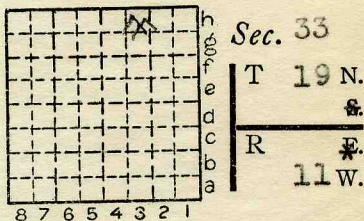

Other description: L 183
No. 6 coal
val 1942 opened 1938

Farm.....
No.....
Company Blue Bird Coal Co.
No. #3
County No.....

Elevation..... ft.
By.....

Method: Level, transit, alidade, hand level

Elevation of.....
Height of point above ground.....
Date..... Notebook..... P.....
Looseleaf ref.....

Map files No.....
Description of item: (drill hole, mine, etc.) Slope Mine Abd
140' to 6' of #6
County Vermilion Quadrangle 149 Index No. 1733H3



Mine originally operated by: (1) **Blue Bird Coal Co.**

Date 1938

Original name or number: **#3**
 Illinois Coal Report _____ p.

LATER OPERATORS

Date	Operator	Name or No.
2 1940	Blue Bird Mine	3
3		
4		
5		
6		
7		
8		
9		
10		
11		
12		
13		
14		

*Also owners

#See ownership sheet

Railroad, Wagon, Strip, Idle, Abandoned

Slope

IDENTIFICATION

County No. _____
 Coal Report No. **I-183**
 Quad. **Danville 149**
 County **Vermilion**

Coal No. **6**

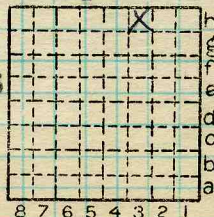

Sec. **33**
19

T. **N.**

R. **11 W.**

Index No. **1733 #3**

COAL MINE OPERATOR



(Sheets) COAL PRODUCTION (Sheet)

Period						Tons		
Mo.	Day	Year	Mo.	Day	Year			
					1938			160
					1939			192
					1940			443

SUMMARIES

No.	to	No.			

Railroad, Wagon, Strip, Idle, Abandoned

IDENTIFICATION

County No. _____ Coal No. 1941

Coal Report No. L-183 6

Quad. 149

County Vernilion

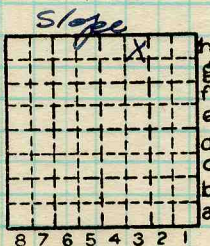

Sec. 33

T. 19 N.

R. 11 E.

Index No.

1733 #3

COAL MINE—PRODUCTION

ILLINOIS GEOLOGICAL SURVEY, URBANA

