

2083



Form 180

Madison Co CMC.

85

139

✓ AI# 70

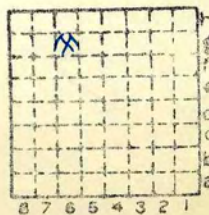

Sec. 23

T. 4 N. 5

R. 8 E. 7

Index No.



Mine originally operated by: (1)

Donk Bros. Coal & Coke Co

Date
1920 ?

Original name or number: #4
Illinois Coal Report 1920 p.

LATER OPERATORS

Date	Operator	Name or No.
2 1929	Peabody Coal Co.	#17
3 1932	Madison County coal Mg. Co.	Thermal

5
6
7
8
9
10
11
12
13
14

* Also owners #See ownership sheet

Railroad, Wagon, Idle, Abandoned

Shaft

IDENTIFICATION

County No. 139

Coal No. 6

S-5

Quad. Edwardsville

Part

County Madison

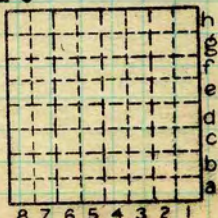

Sec. 23

T. 4 N.

R. 8 W.

Index No.

1523 96

COAL MINE OPERATOR



259793

Local P. O. address *Edwardsville, Thermal S.P.*
 Local shipping address if different from P. O. address

Remarks

*708' W. of Center
 1476' N.*

R. R., *Sub. S. T + E*



(Show R. R.)

Location: authority,

Operator

Main office address

✓ 19 *'26* *Donk Bros. Coal Co.* **No 4**
314 N. Fourth St. Thermal
St. Louis, Mo.

Succeeded by
 Date Authority

1928 Succeeded by *Peabody Coal Co.*
 Date Authority

17.

Succeeded by
 Date Authority

Succeeded by
 Date Authority

Succeeded by
 Date Authority

Succeeded by
 Date Authority

Succeeded by
 Date Authority

Succeeded by
 Date Authority

1927-228002
1928 Date abandoned

Geol. notes?

Analysis No.

Map No.

Reference

24 25 21

Geologic horizon

County *Madison # 139*

Index No. *1523.16*

✓ I.—ACTIVE SHIPPING OR LOCAL.



LOCATION AND ELEVATION

Location: *E. side Nickel Plate & Hitchfield & Madison R. R.*
P.S. McClure W side St. Louis, Troy, & Eastern R. R.
W side Highway No. 159
 on top. map *Yes* Location sheet

Elevation: Method, 1. Est. () _____ ft. *573*
 2. Inst. (kind *Alidade*) _____ ft.

By *P.S. McClure NB591 p.93-292* Data sheet

DEPTH

Authority *Active mine notes* To coal *204* ft.
 Authority Rail to rail _____ ft.
 Top of coal above rail. (Est. Rule) _____ ft.
 To coal _____ ft.

ALTITUDE OF TOP OF COAL

By estimated data _____
 By instrumental data *369* ft.

Thickness

Max. *96* in. Min. *66* in. Aver. *84* in.

GEOLOGICAL DATA

Mine notes, date *None*
 Coop No. *191* Pyr. inv. Coal Ash inv.

CHEMICAL DATA

Analyses Face	U. I.	B. M. <i>80942-375</i>	Others
Car	U. I.	B. M.	Others
Org. Sulf	U. I.	B. M.	Others
Ash fusion	U. I.	B. M.	Others
Ash anal.	U. I.	B. M.	Others
	U. I.	B. M.	Others

Classification

Misc. tests: Coking. Cleaning Boiler

Published descriptions:— *None*

Railroad, ~~Wagon~~, Idle, ~~Abandoned~~ *1940*

IDENTIFICATION

County No. *139* Coal No. *6*
 Quad. *Edwardsville (220)* Part *9*
 County *Madison*

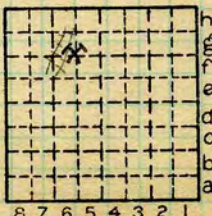

Sec. *23*

T. *4* N.
 R. *8* W.
 Index No.

1523.69

COAL MINE LOCATION AND DATA



(Sheets) COAL PRODUCTION (Sheet)

No.	Period						Tons	
	Mo.	Day	Year	Mo.	Day	Year		
5	1	1	1936	12	31	1936	106	900
5	1	1	1936	12	31	1936	180	860
S-5	1	1	1938	12	31	1938	197	406
						1939	207	529
						1940	61	950

SUMMARIES

No.	to	No.				

Railroad, Wagon, Idle, Abandoned *1940*

IDENTIFICATION

County No. 139 Coal No. 6

Edwardsville
Part

County Madison

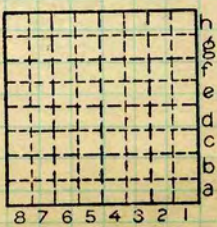

Sec. 23

T. 4 N.
R. 8 W.

Index No. 1523 26

COAL MINE—PRODUCTION