

2407



Form 180

Cons. C.C.

Abbey #3

218

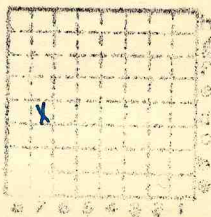

Sec. 34

T. 3 N.

X

Y

8 W.

Index No.

1834 D7

V



Mine originally operated by: (1) **Abbey Coal & Mining Co**

Date **1879**

Original name or number: **#3**

Illinois Coal Report **1879** p.

LATER OPERATORS

Date Operator Name or No.

2 **1887** **Consolidated Coal Co.** **3 Abbey**

3
4
5
6
7
8
9
10
11
12
13
14

* Also owners #See ownership sheet

Railroad, ~~Wagon, Idle~~ Abandoned **1906**

SHIPPING MINE

IDENTIFICATION

County No. **218**

Coal No. **6**

Quad. **Belleville (226)**

Part **4**

County **Madison**

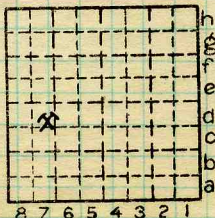

Sec. **34**

T. **3** N.

R. **8** W.

Index No.

COAL MINE OPERATOR

1834.7d



Mine originally operated by: (1)

Date

Consolidated Coal Co

1879

Original name or number:

Illinois Coal Report

p.

Aver #26

LATER OPERATORS

Date

Operator

Name or No.

2

3

4

5

6

7

8

9

10

11

12

13

14

Abd 3-31-1906 according to mine map.

SKD 9/85

* Also owners

#See ownership sheet

Railroad, Wagon, Idle, Abandoned 1907

SHIPPING MINE

IDENTIFICATION

County No. *218*

Coal No. *6*

Quad. *226*

Part

County *Madison*

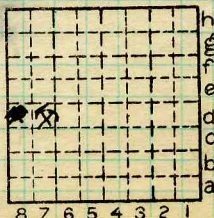

Sec. *34*

T. *3* N. *S*

R. *8* W. *W.*

Index No.

1834-7d

COAL MINE OPERATOR



LOCATION AND ELEVATION

Location: *J.C. Quade* side R. R.
field maps *W* side *Pennsylvania* R. R.
 side Highway No.

on top. map *Yes* Location sheet

Elevation: Method, 1. Est. (*Topographic*) _____ ft. *475*
 2. Inst. (kind _____) _____ ft.

By *FTB* Data sheet

DEPTH

Authority *J.C. Quade field notes* To coal *135* ft.
 Authority Rail to rail _____ ft.
 Top of coal above rail. (Est. Rule) _____ ft.
 To coal _____ ft.

ALTITUDE OF TOP OF COAL

By estimated data _____
 By instrumental data _____ *340* ft.

Thickness

Max. in. Min. in. Aver. *78* in.

GEOLOGICAL DATA

Mine notes, date _____

Coop No. Pyr. inv. Coal Ash inv.

CHEMICAL DATA

Analyses Face	U. I.	B. M.	Others
Car	U. I.	B. M.	Others
Org. Sulf	U. I.	B. M.	Others
Ash fusion	U. I.	B. M.	Others
Ash anal.	U. I.	B. M.	Others
	U. I.	B. M.	Others

Classification

Misc. tests: Coking. Cleaning Boiler

Published descriptions:— *None*

Railroad, ~~Wagon, etc.~~ Abandoned *1906*

IDENTIFICATION

County No. *218*

Coal No. *6*

 Part *4*

Quad. *Belleville (226)*
 County *MADISON*

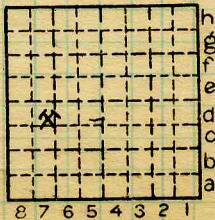

Sec. *34*

T. *3* N.

R. *8* W.

Index No.

1834.7d

COAL MINE LOCATION AND DATA