



4 location sheet

The tabulations call this Perry C. C., Valley mine, but it was never reported as such in Coal reports. Around 1920-1924 Perry C. C. did take over several mines, but they didn't operate the Valley mine - at least not under that name.

J. O., 1957

Superior Mng Co., Valley 1919. W. Va Coal + Mng 1920. abcd  
Kob C. C., Valley <sup>R</sup> <sup>F</sup> mine map ext to 1930  
~~Perry C.C.~~

HERRIN

264

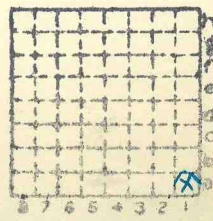

Sec. 36  
T. 2 N.  
R. 9 W.  
Index No.

TO THE STATE GEOLOGICAL SURVEY:  
URBANA, ILLINOIS.

Mr. \_\_\_\_\_ owner, is  
building a rig on \_\_\_\_\_ Farm \_\_\_\_\_ Acres,

\_\_\_\_\_ Twp., St. Clair Co.

Located as follows in Section No. S. E. 1/4 Section #36

\_\_\_\_\_ feet from North line  
\_\_\_\_\_ feet from East line  
\_\_\_\_\_ feet from South line  
\_\_\_\_\_ feet from West line

Remarks \_\_\_\_\_

Mine name or No.

Valley

Signed

White Coal Co  
P. V. Beck

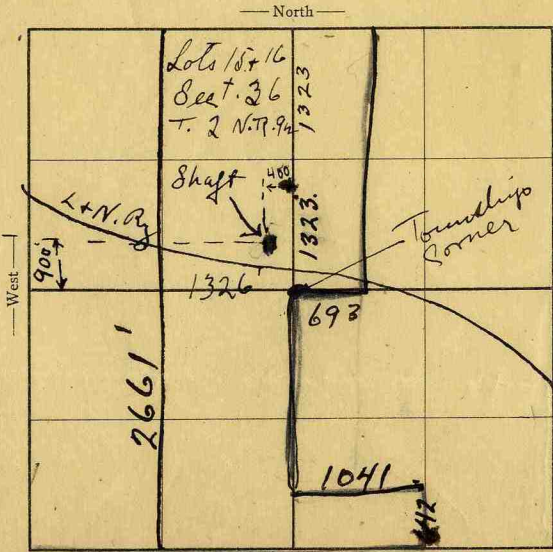

Letter to \_\_\_\_\_

Date \_\_\_\_\_

Letter to \_\_\_\_\_

Date \_\_\_\_\_

\_\_\_\_\_ sample sacks

to \_\_\_\_\_

Date \_\_\_\_\_

Samples rec'd \_\_\_\_\_

Date \_\_\_\_\_

Log rec'd \_\_\_\_\_

Date \_\_\_\_\_

Remarks \_\_\_\_\_

GEN'L COAL REPT.  
264

GEN'L COAL REPT.

County St. Clair Well No. \_\_\_\_\_

Farm Shipping Mine 0436, 1a

Operator \_\_\_\_\_



John C. Moore Corporation, Rochester, N. Y. Binder and holes in leaves each Patented 1906.





LOCATION AND ELEVATION

Location: N side L & N side side Highway No. R. R. R. R.

on top. map Location sheet 13-87-44b

Elevation: Method, 1. Est. ( ) ft. 506.9

2. Inst. (kind ) ft.

By W B Roe NB 599 -p47 Data sheet

DEPTH

Authority ? To coal 85 ft. Authority Rail to rail ft. Top of coal above rail. (Est. Rule) ft. To coal ft.

ALTITUDE OF TOP OF COAL

By estimated data 422? ft. By instrumental data ft.

Thickness

Max. in. Min. in. Aver. in.

GEOLOGICAL DATA

Mine notes, date

Coop No. Pyr. inv. Coal Ash inv.

CHEMICAL DATA

Analyses Face U. I. B. M. Others Car U. I. B. M. Others Org. Sulf U. I. B. M. Others Ash fusion U. I. B. M. Others Ash anal. U. I. B. M. Others U. I. B. M. Others

Classification

Misc. tests: Coking. Cleaning Boiler

Published descriptions:—

Railroad, Wagon, Idle, Abandoned

IDENTIFICATION

County No. 264 Coal No. 6 Quad. French Vill. Part 4 County St Clair

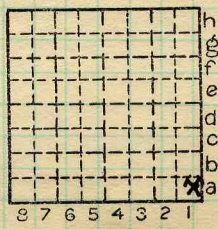

Sec. 31 T. 2 N. R. 9 W. Index No. 0436 1A

COAL MINE LOCATION AND DATA





Location and Elevation Data

Location: Exact Approximate

(Approximate only if no trace or record of original exists)

Location by W. B. Roe

Date 10-23-30 Notebook No. 599 Page 47-610

Looseleaf ref. \_\_\_\_\_

Map files No. 13-87-44b

Description of location

Position in sec., 1/4 sec., 40 acres

\_\_\_\_\_ feet from North line

4250 feet from East line

350 feet from South line

\_\_\_\_\_ feet from West line

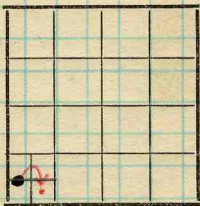

Sec. 36

T. 2 N.  
R. 8 W.

Other description: M

Farm \_\_\_\_\_

No. \_\_\_\_\_

Company \_\_\_\_\_

Perry Coal Co.  
"Valley" Mine

No. \_\_\_\_\_

County No. 755

no data

Elevation 502.7 ft.

By W. B. Roe

Method: Level, transit, alidade, hand level

Alidade

Elevation of Casing of shaft.

Height of point above ground \_\_\_\_\_

Date 10-23-30 Notebook 599 P. 47-610

Looseleaf ref. \_\_\_\_\_

Map files No. 13-87-44b

Description of item: (drill hole, mine, etc.) Air shaft.

SHIPPING MINE

County St. Clair

Quadrangle St. Louis

Index No. 0331A7