

Swan e.e.

B; B e.e.

Perry Bales e.e.

ISGS # = 3802

L-14

sec. 13

T. 19 N. - R. 12 W.

ILLINOIS STATE GEOLOGICAL SURVEY

Location and Elevation Data

Location _____ Exact Approx. _____
 Location by Mine Map - Reel # 3141 Fm. 88
 Date _____ Notebook No. _____ Page _____ No. _____
 Looseleaf ref. _____ Map files No. _____

Position in sec.

2946 ft. from W line sec. 13

621 ft. from N line sec. 13

Other description _____

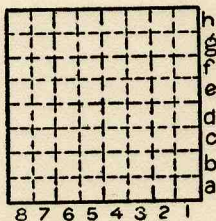

Sec. 13
 T. 19 N.
 R. 12 W.

Bed	Depth	Elev.	Thickness
<u>#7 coal</u>	<u>75'</u>	<u>520'</u>	<u>6.0'</u>

(Bull. # 14)
 Farm _____
 No. _____

Company _____

Company _____

No. _____

Card by _____ Date _____

Used in _____ County No. _____

Elevation 620' ft.

Method: Level, transit, alidade, hand level, top. map.

Elev. of _____ Height of point above ground _____

Date _____ Notebook No. _____ Page _____ No. _____

Looseleaf ref. _____ Map files No. _____

Year drilled _____ Total depth _____ I. P. _____

Sample set No. _____ Electric log _____ S _____ H _____ L _____

Description (drill hole, mine, etc.) _____

Time log _____

County Vermilion Quad. Danville SW Index No. 3802



LOCATION AND ELEVATION

Location: side R. R.
 side R. R.
 side Highway No.

on top. map Location sheet

Elevation: Method, 1. Est. (*Topo map*) _____ ft. *670'*
 2. Inst. (kind _____) _____ ft.

By _____ Data sheet

DEPTH

Authority *Bull. #14* To coal *100'* ft.
 Authority Rail to rail _____ ft.
 Top of coal above rail. (Est. Rule) _____ ft.
 To coal _____ ft.

ALTITUDE OF TOP OF COAL

By estimated data _____
 By instrumental data _____ *520'* ft.

Thickness

Max. _____ in. Min. _____ in. Aver. *6.0'* in.

GEOLOGICAL DATA

Mine notes, date _____

Coop No. _____ Pyr. inv. _____ Coal Ash inv. _____

CHEMICAL DATA

Analyses Face	U. I.	B. M.	Others
Car	U. I.	B. M.	Others
Org. Sulf	U. I.	B. M.	Others
Ash fusion	U. I.	B. M.	Others
Ash anal.	U. I.	B. M.	Others
	U. I.	B. M.	Others

Classification

Misc. tests: Coking. _____ Cleaning _____ Boiler _____

Published descriptions:—

Railroad, Wagon, Idle, Abandoned

Local mine

1943

IDENTIFICATION

County No. _____

Coal No. _____

7

Quad. *Danville SW*

Part

County *Vermilion*

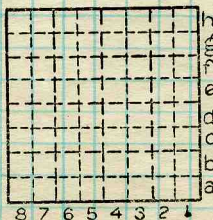

Sec. *13*

T. *19* N.

R. *12* W.

Index No.

COAL MINE LOCATION AND DATA



(Sheets) COAL PRODUCTION (Sheet)

Period				Tons	
Mo.	Day	Year	Mo.	Day	Year
Swan c.c.		1934			
		1935			
		1936			
		1937			
Swan c.c. / B;B c.c.		1938			
B;B c.c. / Perry Bales c.c.		1939			
Perry Bales c.c.		1940			
		1941			
		1942			
		1943			

SUMMARIES			25	837
No.	to	No.		

Railroad, Wagon, Strip, Idle, Abandoned
Coal 143

IDENTIFICATION

County No. _____

Coal No. 7

Coal Report No. _____

Quad. Danville SW

County Vermilion

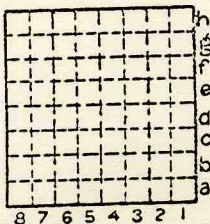

Sec. 13

T. 19 N.
 R. 13 W.
 Index No.