



Location and Elevation Data

Location: Exact Approximate
 (Approximate only if no trace of record of original exists)
 Location by Dept. Mines & Minerals AND W.P.A. Photostat map.*
 Date microfilm map Notebook No. _____ Page _____
 Looseleaf ref. Reel 3141 frame 101
 Map files No. _____

Description of Location

Main slope
 # 1475 feet from North line *Air slope* 1225
 _____ feet from East line
 _____ feet from South line
 # 2550 feet from West line 2075

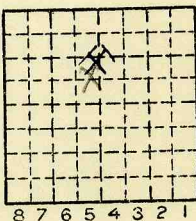

Sec. 16
 T 19 N.
 R 12 W.

Other description: L-15

7 road
Main slope; 2740' EL
1568' NL sec. 16

Farm _____
 No. _____
 Company Cassel Branch
Coal Company
 No. #2
 County No. _____

Ext. 5-18-37
 Elevation 555' ETM ft.
 By DTC = 30' No. 6 C.T. = 5' 6"

Method: Level, transit, alidade, hand level
 Elevation of _____
 Height of point above ground _____
 Date _____ Notebook _____ P. _____
 Looseleaf ref. _____

Map files No. _____
 Description of item: (drill hole, mine, etc.) Slope mine Abd 1937
 County Vermilion Quadrangle Danville Index No. 1816F5



Mine originally owned by: (1) **CASSEL BRANCH COAL CO.**

ANTE 1934
1933 Authority

No. 2.

LATER OWNERS

Date	Owner
2	1933 (?) Cassel Branch CC.
3	Authority 1935 " " " " #1
4	Authority 1935 Cassel Branch CC
5	1936 " " " " A2
6	Authority 1937 " " " " No. 2
7	Authority
8	Authority
9	Authority

Railroad, Wagon, Idle, Abandoned

Local mine 1937

IDENTIFICATION

County No.

2-15

Quad. DANVILLE

County VERMILION

Coal No.

7

Part

SLOPEMINE

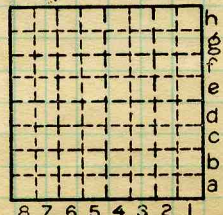

Sec. 16

T. 19 N.

R. 12 W.

Index No.

1816 F5



(Sheets) COAL PRODUCTION (Sheet)

Period						Tons	
Mo.	Day	Year	Mo.	Day	Year		
					1934	8	404
					1935	6	552
					1936	6	223
					1937	1	658
							ABD
					Cassel Branch C.C. 1933	2	300
					Cassel Branch C.C. 1934	8	404
					Cassel Branch C.C. No.2 1935	6	552
					Cassel Branch C.C. No.2 1936	6	223
					Cassel Branch C.C. No.2 1937	1	658
						25, 137	

SUMMARIES

No.	to	No.	
1934		1937	22 837

Railroad, Wagon, Strip, Idle, Abandoned
 Local mine IDENTIFICATION 1937

SLOPE MINE

Sec. 16

County No. _____ Coal No. _____

Coal Report No. L-15 7

Quad. DANVILLE
 County VERMILION

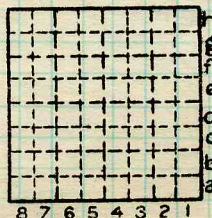

T. 19 N.
 R. 12 W.
 Index No.

1816 F5.

COAL MINE—PRODUCTION

ILLINOIS GEOLOGICAL SURVEY, URBANA

