

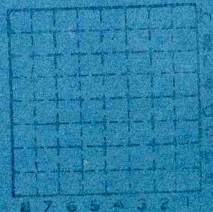

Form 180 Blue

Electric Coal Co. #3

mine index 3848



Sec. **2064**
19 N.
 T. S.
 R. E.
12 W.
 Index No.





Location and Elevation Data

Location: Exact Approximate
 (Approximate only if no trace of record of original exists)
 Location by * Coop Bull. 14
 Date no microfilm map Notebook No. _____ Page _____
 Looseleaf ref. _____
 Map files No. _____

Description of Location

Position in sec., $\frac{1}{4}$ sec., 40 acres
785' feet from North line
 _____ feet from East line sec. 20
 _____ feet from South line
3195' feet from West line
* NW NE

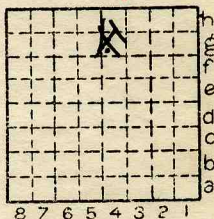

Sec. 20
 T 19 N.
 R 12 E.
 W.

Other description: _____

* 80' to 5' 8" of #7 coal
 # Map #3
 Newmine 1912
 To Electric Coal Co. #3 1919
 ASD 1920

Farm _____
 No. _____
 Company UNITED
ELECTRIC COAL CO.
 # (Mission Field Coal Co. #3)
 No. 3
 County No. ~~121~~

Elevation 630 ft.

By TM ?

Method: Level, transit, alidade, hand level

Elevation of surface - 545' coal thickness 6'0"

Elevation of depth to coal 15'

Height of point above ground _____

Date _____ Notebook _____ P. _____

Looseleaf ref. _____

Map files No. _____

Description of item: (drill hole, mine, etc.) _____

County Vermilion Quadrangle 199 Index No. 1820 4A



Mine originally operated by: (1)

Date
1912

MISSIONFIELDS COAL Co.

Original name or number: No. 3.
Illinois Coal Report p.

LATER OPERATORS

Date	Operator	Name or No.
2 <u>1919</u>	<u>ELECTRIC COAL Co.</u>	<u>No. 3.</u>
3 <u>1912</u>	<u>Missimfield C.C.</u>	<u>No. 3</u>
4		
5		
6		
7		
8		
9		
10		
11		
12		
13		
14		

*Also owners

#See ownership sheet

Railroad, Wagon, Strip, Idle, Abandoned
SHIPPING MINE 1920
IDENTIFICATION

SLOPEMINE

County No. _____

Coal No. 7

Coal Report No. _____

Quad. DANVILLE
County VERMILION

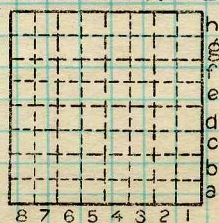

Sec. 20
T. 19 N. 8
R. 12 W. 1
Index No.

COAL MINE OPERATOR

182054



(Sheets) COAL PRODUCTION (Sheet)

Period		Tons
Mo. Day Year	Mo. Day Year	
<i>Missionfield C.C. No. 3</i>		
	1912	2 738
	1913	48 244
	1914	100 191
	1915	126 610
	1916	131 441
	1917	143 855
	1918	126 763
<i>Electric C.C. No. 3</i>		
	1919	23 667 ABD
	1920	

SUMMARIES

No.	to	No.	Tons
1912		1919	703 509

Railroad, Wagon, Strip, Idle, Abandoned
SHIPPING MINE 1920

SLOPEMINE Sec. *20*

IDENTIFICATION

County No. _____ Coal No. _____
 Coal Report No. _____ ?
 Quad. *DANVILLE*
 County *VERMILION*

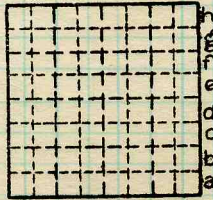

T. *19* N. *8*
 R. *12* W. *8*
 Index No.

COAL MINE—PRODUCTION

1820G4

