



Form 180 Blue

*Loc. Smt. filed
Not traced*

Doyle Mine

mine index 3651

County No. = 502

h
g
f
e
d
c
b
a

Sec. 3 B8

T.	18	N.
R.	11	R.
		W.

Index No.



Location and Elevation Data

Location: Exact Approximate
 (Approximate only if no trace of record of original exists)
 Location by G. M. Wilson
 Date 1945 Notebook No. 667 Page 91-2816
 Looseleaf ref. _____
 Map files No. 14-42-36

Description of Location

Position in sec., 1/4 sec., 40 acres

_____ feet from North line
 _____ feet from East line
1260 feet from South line
540 feet from West line

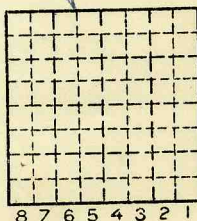

Sec. 3
 T 18 N.
 R E.
 // W.

Other description No. 6 coal
#7 out
#6 6.3' to bottom
57' to #6 coal (562)
Hoisting slope 200' ± south

Farm _____
 No. _____
 Company Dayle Mine
 No. _____
 County No. 502

17 tabulations

Elevation 625.2 ft.
 By G.M.W.

Method: Level, transit, alidade, hand level

Elevation of _____
 Height of point above ground _____
 Date _____ Notebook _____ P. _____
 Looseleaf ref. _____

Map files No. _____
 Description of item: (drill hole, mine, etc.) Airshaft Abandoned

County Vermilion Quadrangle Danville Index No. 240388

Mine originally operated by: (1)

Date

Original name or number:

Illinois Coal Report _____ p. _____

LATER OPERATORS

Date	Operator	Name or No.
2		
3		
4		
5		
6		
7		
8		
9		
10		
11		
12		
13		
14		

*Also owners

#See ownership sheet

Railroad, Wagon, Strip, Idle, Abandoned

IDENTIFICATION

County No. 502

Coal No.

Coal Report No. _____

6

Quad. 149

County Vermilion

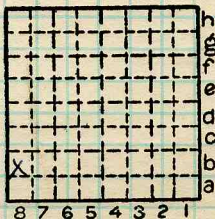

Sec. 3

T. 18 N. 8

R. 11 W. 8

Index. No.

COAL MINE OPERATOR

2403 B8



(Sheets) **COAL PRODUCTION** (Sheet)

Period						Tons			
Mo.	Day	Year	Mo.	Day	Year				

SUMMARIES

No.	to	No.				

Railroad, Wagon, Strip, Idle, Abandoned

IDENTIFICATION

County No. 502

Coal No. 6

Coal Report No. _____

Quad. 149

County Vermilion

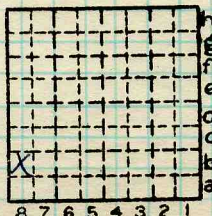

Sec. 3

T. 18 N. S.

R. 11 W.

Index No.

2403 B8

COAL MINE—PRODUCTION

ILLINOIS GEOLOGICAL SURVEY, URBANA