



Form 180 Blue

Unidentified

mine index 3739

no card

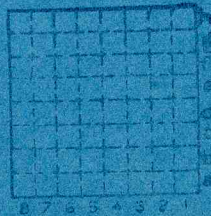

Sec. 32 E1

| | |
|-----------|-----|
| T. | 19N |
| R. | 11W |
| Index No. | |

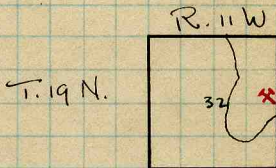

See Folio 67, Ec. Geol. Sheet

Version

COPY NO. 504

1732



Location and Elevation Data

Location: Exact Approximate
 (Approximate only if no trace of record of original exists) *Collected by G.M.W. 1949*
 Location by 1894 property map in office of V-Day Coal Co.
 Date..... Notebook No..... Page.....
 Looseleaf ref.....
 Map files No.....

Description of Location

Position in sec., 1/4 sec., 40 acres

2200 feet from North line
240 feet from East line
~~750~~ feet from South line
 feet from West line

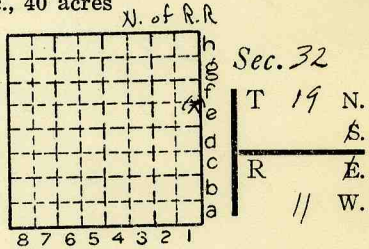

Other description:.....

opened 1888
abandoned 1895

Farm.....
 No.....
 Company.....
PROTECTIVE COAL CO.
 No.....
 County No.....

Elevation.....ft.

By.....

Method: Level, transit, alidade, hand level

Elevation of.....

Height of point above ground.....

Date..... Notebook..... P.....

Looseleaf ref.....

Map files No.....

Description of item: (drill hole, mine, etc.)..... Shaft mine

20' to 6'6" of #6

County Vermilion Quadrangle Danville Index No. 1732 E 1

Mine originally operated by: (1)

Date
1888

G. Ck. Co-op. M. Co

Original name or number:

Illinois Coal Report p.

LATER OPERATORS

| Date | Operator | Name or No. |
|--------|--------------------------------|-------------|
| 2 1891 | <i>Protective Coop. M. Co.</i> | |
| 3 1892 | <i>Protective Coop. C. Co.</i> | |
| 4 1893 | <i>Coop Mng. Assn.</i> | |
| 5 | | |
| 6 | | |
| 7 | | |
| 8 | | |
| 9 | | |
| 10 | | |
| 11 | | |
| 12 | | |
| 13 | | |
| 14 | | |

*Also owners

#See ownership sheet

Railroad, Wagon, Strip, Idle, Abandoned

Shaft

Shipping

IDENTIFICATION

1895

County No. _____

Coal No. _____

Coal Report No. _____

6

Quad. *149*

County *Vermilion*

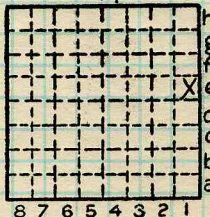

Sec. *32*

T. *19* N. *S.*

R. *11* W. *E.*

Index No.

COAL MINE OPERATOR





(Sheets) COAL PRODUCTION (Sheet)

| Period | | | | | | Tons | | |
|--------|-----|------|-----|-----|------|------|-----|--|
| Mo. | Day | Year | Mo. | Day | Year | | | |
| | | 1888 | | | | 78 | 600 | |
| | | 1889 | | | | 6 | 380 | |
| | | 1890 | | | | 11 | 670 | |
| | | 1891 | | | | 21 | 748 | |
| | | 1892 | | | | 25 | 901 | |
| | | 1893 | | | | 22 | 800 | |
| | | 1894 | | | | | | |

SUMMARIES

No. to No.

Railroad, Wagon, Strip, Idle, Abandoned

IDENTIFICATION

County No. _____

Coal No. _____

Coal Report No. _____

G

Quad. *149*

County *Vermilion*

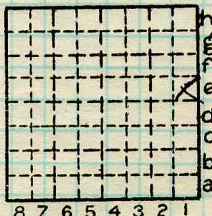

Sec. *32*

T. *19* N.

R. *11* W.

Index No.

1732 E1

COAL MINE—PRODUCTION

ILLINOIS GEOLOGICAL SURVEY, URBANA

