



Location and Elevation Data

Location: Exact Approximate
 (Approximate only if no trace of record of original exists)
 Location by W.P.A. - Mine map in Coal Div. files Ext. 1-1-39
 Date 1940 Notebook No. _____ Page _____
 Looseleaf ref. microfilm map reel 3141 frame 67 Old Vermilion
 Map files No. _____

Sec. 9+16 Description of Location

Position in sec., 1/4 sec., 40 acres

_____ feet from North line
 _____ feet from East line
 _____ feet from South line
 _____ feet from West line

Plotted area from W.P.A. photostat

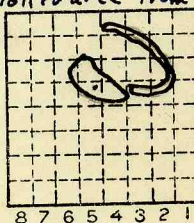

Sec. 16 (pit)
 T 19 N.
 R 12 W.

S-3 Other description: 8'-15" cover } mine notes

#7 coal 12"-72"

Opened 1935 ABD 1943

Strip location

890' North
1400' East } SW cor NENE Sec 17

EXT. 11-25-36 MINE NOTES 1935

Farm _____

No. _____

Company FRED C.

MORGAN COAL CO.

No. OLD VERMILION

County No. ~~827~~

Elevation _____ ft.

By _____

Method: Level, transit, alidade, hand level

Elevation of _____

Height of point above ground _____

Date _____ Notebook _____ P. _____

Looseleaf ref. _____

Map files No. _____

Description of item: (drill hole, mine, etc.) Strip mine

ABD

County Vermilion Quadrangle 149 Index No. 1816(T142)

Location and Elevation Data

Location: Exact Approximate
 (Approximate only if no trace of record of original exists) mine map file Dated Oct. 10, 1938
 Location by D.M.M. film 1938 - Blue Print in Coal Div.
 Date..... Notebook No..... Page.....

Looseleaf ref.....
 Map files No..... E.T. Benson 11-17-35

Tipple location Description of Location

Position in sec., 1/4 sec., 40 acres

890 feet from North line
1400 feet from East line
 feet from South line
 feet from West line

SW cor.
 NENE

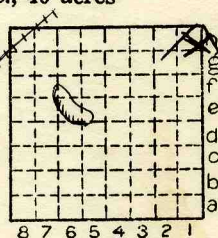

NENE
 Sec. 17
 T 19 N.
 R E.
 12 W.

Pit lies in bottomland between Salt Fork River & Bluff, W. of old brick road.

Other description: S-3

MINE OPENED Aug. 20, 1935
Pit in Sec. 16
Mine notes: Benson 1935

Farm.....
 No.....
 Company F.C. MORGAN COAL CO.
 No. OLD VERMILION
 County No.....

EXT. 10-10-38

Elevation 530-540' ft.
 By.....

Method: Level, transit, alidade, hand level

Elevation of topo. map
Bottomland

Height of point above ground.....

Date..... Notebook..... P.....

Looseleaf ref.....

Map files No.....

Description of item: (drill hole, mine, etc.) Strip mine
16' to 5'0" of #9 coal (DMM film 1938)

County Vermilion Quadrangle Danville Index No. 1817 H1
149



Mine originally operated by: (1)

Date
1935

F.C. Morgan Coal Co.

Original name or number:

Illinois Coal Report p.

LATER OPERATORS

Date	Operator	Name or No.
2 1940	——— <i>Old Vermilion M.N.</i>	
3 1943	<i>Morgan Coal Co.</i>	
4		
5		
6		
7		
8		
9		
10		
11		
12		
13		
14		

*Also owners

#See ownership sheet

Railroad, Wagon, Strip, Idle, Abandoned

Shipping IDENTIFICATION

County No. _____

Coal No. 1944

Coal Report No. 5-3

7

Quad. *Danville*

County *Vermilion*

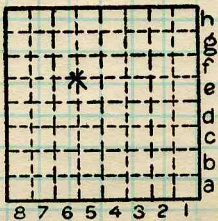

Sec. *16* *E5*

T. *19* N. *S*

R. *12* W.

Index No.

COAL MINE OPERATOR

1816 E5

tipple 1817 H1





STRIP PIT OF MORGAN COAL CO., INDIANAPOLIS

Pit mainly in SE $\frac{1}{4}$ NW $\frac{1}{4}$, sec 16, T19 N, R12 W

Cover over coal 8'-15'

Mainly river silt and gravel. Rock over coal as well as coal has been eroded by Salt Fork.

Coal thickness varies: 12" to 72". Thought to be completely eroded in some parts of bottom.

Character of coal: Mainly wet and soft. Some parts close to river considerably weathered and rusty; coal breaks up into small fragments, with very small percentage of lump coal.

Coal close to bluff is harder and of fair quality.

Stripping equipment: One 2-yd dragline for cover over coal.

Loading equipment: One $\frac{3}{4}$ yd Koering gasoline shovel.

No tippie equipment: load directly into trucks which drive down into pit to loading shovel.

~~IDENT NO~~ 532

Collector: E. T. Benson

Nov. 17, 1935

Danville (149)

Morgan Coal Co.

Vermillion

1016



(Sheets) COAL PRODUCTION (Sheet)

Period						Tons	
Mo.	Day	Year	Mo.	Day	Year		
					1935	22	771
					1936	92	173
					1937	140	678
					1938	153	993
					1939	129	303
					1940	143	381
					1941	249	652
					1942	230	857
					1943	48	235
					1944		

to May

SUMMARIES

No.	to	No.		
1935		1943	1	206 033
			1	211 033

Railroad, Wagon, Strip, Idle, Abandoned
Shipping Mine 1943
 IDENTIFICATION

STRIP MINE

Sec. 16

County No. _____ Coal No. _____

Coal Report No. S-3 7

Quad. DANVILLE
 County VERMILION

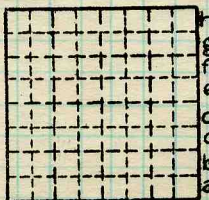

T. 19 N. X
 R. 12 W. X
 Index No. _____

COAL MINE—PRODUCTION *part of pit. 1816E5*
 ILLINOIS GEOLOGICAL SURVEY, URBANA *tipple 1817 H1*

